The Kingston Daily Freeman

VOL. LXIII.—No. 195. CITY OF KINGSTON, N. Y., TUESDAY EVENING, JUNE 5, 1934. PRICE FOUR CENTS.

Cases Disposed of at Opening of June Trial Term of County Court

Judge Traver Experiences Usual Difficulty in Getting Anything Ready For Trial at Opening—Criminal Matters Carried Over From Prior Terms.

County Judge Frederick G. Traver experienced the usual difficulty in getting anything ready for trial at the opening of the June trial term of county court which convened Monday afternoon. The court was ready, the jury was ready and there were 46 cases on the calendar, but when it came to finding a case ready to go to trial there was difficulty. Many of the cases were marked for trial on the call of the calendar but when a day calendar was attempted attorneys asked to have their cases passed or put over until later in the term. Many requested that civil cases be tried at the conclusion of criminal work in order to accommodate counsel. Judge Traver said that if the court was able to he might hold court after the criminal work was concluded.

After an attempt to make up a day calendar for Tuesday, only to meet with failure, had been made by the court, Judge Traver finally asked if any case was ready for Tuesday. There was one case, No. 26, Leo Mazzola against Charles M. Karkenny, an appeal from justice's court. Isadore Shapiro appears for plaintiff and James A. Nooney for defendant. This case was set down for Tuesday and court adjourned to that time. Then Judge Traver called cases for Wednesday and this attempt was more successful. Cases were marked ready Wednesday as follows: No. 1, 3, 13, 19, 20, 22, 24, 25, 29, 30, 32 33, 34, 27 and 21.

Assistant District Attorney N. LeVan Haver brought three cases to the attention of the court. These cases were criminal cases which had been carried over from prior terms of court and awaited final determination.

Suspends Sentence

Walter Melechowicz, who was indicted for burglary and unlawful entry to several downtown business places including meat markets and the Yacht Club, was sentenced to Elmira State Reformatory but serving of the sentence was suspended during good behavior on recommendation of the district attorney on a report made to him by Probation Officer Robert Service. The lad together with Robert Dugan broke into several places in the lower part of the city and were finally arrested by the police and indicted. Last April Melechowicz pleaded guilty and was placed on probation to report at the opening of the June term of county court for sentence. Mr. Haver said that the district attorney had no hesitancy in recommending suspension of sentence as the lad had been making good. Judge Traver sentenced the lad to Elmira and then suspended sentence and directed that he report to Probation Officer Service and appear again on the opening day of the September term of county court. Roger H. Loughran appeared for defendant.

Bernard McDonald of Port Ewen, who has been before the court several times on an abandonment charge, was again in court. Since June, 1933, he had been on probation. Last April he appeared in court and reported and was then told to continue to make payments. The report of the probation officer shows that since April he has made no payments. He was picked up a few days ago on a bench warrant. Roscoe V. Elsworth appeared and stated that he desired to confer with his client before further action was taken and asked for an adjournment until Wednesday. Granted.

Pratt Gets Suspended Sentence

Harry Pratt, who last January pleaded guilty to unlawful entry to a store in New Paltz and who has been on probation since, was represented by Peter H. Harp. On the report of the probation officer a suspended sentence was recommended. Judge Traver sentenced the youth to Elmira Reformatory and suspended the sentence and directed he report to the probation officer and report back to the court in September on the opening day.

Boone May Now Return Home.

Albert B. Boone, who says he comes from Texas had a prior sentence reduced on condition he return home. Boone was arrested with several other men along the railroad. At the time he had burglar's tools in his possession and he was indicted last October and on October 17, 1933, Judge Foster sentenced Boone to Elmira State Reformatory but later that sentence was revoked and Judge Foster sentenced him to one year in the county jail. Boone has served nine months in jail and has been a model prisoner and for much of the time has been a trusty. Now he has an opportunity to get a job in the south and return to his wife and child. On recommendation of the sheriff Judge Traver at the suggestion of the district attorney granted the application for a suspension of the remaining portion of the sentence and Boone was freed to return home.

Court recessed until 10 o'clock today.

Johns-Manville Dividends.

New York, June 5 (AP).—Johns-Manville Corp. directors have declared a dividend of $1.75 on the preferred stock on account of accumulations, thus clearing up back dividends on the issue. The regular quarterly payment of $1.75 on the preferred for the current quarter also was authorized. Both dividends are payable July 2 to stock of record June 14.

Roosevelt Has A $525,000,000 Emergency Drouth Relief Plan

Congressional Leaders Agree to Rush Program Through Before End of This Session—President Says Before 50 Members of Senate and House That Legislation Will Not Require Much Time for Passage.

Washington, June 5 (AP).—President Roosevelt outlined a $525,000,000 emergency drouth relief program today to congressional leaders and it was agreed to rush it through before the approaching end of this session.

The congressional leaders were in agreement that little time would be required to put through the urgent appropriation.

The President outlined the situation to more than 50 members of the senate and house from the drouth states who gathered about his desk in the executive office. There was brief discussion.

"Studies of conditions have progressed very rapidly through the department of agriculture and emergency relief organizations and will be continued," said Senator Robinson of Arkansas, Democratic leader, as he emeerged.

"Before the end of the session a message recommending appropriations of approximately $500,000,000, to be used by existing machinery, in providing relief for stock and human beings will be sent to the congress by the President.

"It is thought likely a separate bill will be the best means of securing the legislation but it may be attached to the pending deficiency appropriation bill.

"The legislation will not require much time in either house, and probably will be acted upon just before the end of the session so that intervening time may be used in obtaining further information and in formulating plans. Conditions are constantly changing and no delay will result."

The relief program tentatively outlined contemplates earmarking sums as follows:

1. A $190,000,000 fund for purchasing additional beef and dairy cattle under the Jones-Connally act.
2. Approximately $100,000,000 for processing cattle and other products for relief purposes.
3. A cash outlay of $100,000,000 for work programs and emergency needs in the drouth belt.
4. A live stock feed fund of $100,000,000.
5. A $50,000,000 fund for retiring submarginal lands and moving populations, particularly from sections such as some of those in North and South Dakota where crops are reported to be completely ruined.
6. A $50,000,000 civilian conservation corps fund to provide employment for young men in the hard hit areas.
7. A $25,000,000 wheat, corn and forage seed buying program.

Robinson said the appropriation would be in addition to the regular budget.

Steel Workers Discuss March on Washington; Johnson Presents Plan

"Rank and File" Group of Union Men May Use Means to End Discrimination For Their Activities—NRA Would Use Auto System.

Pittsburgh, June 5 (AP).—Plans for a march on Washington by steel workers "who have been discriminated against for their union activities" were announced today by Earle J. Forbeck, head of the self-styled "rank and file" group of the Amalgamated Association of Iron, Steel and Tin Workers.

Tomorrow was set for the beginning of the march, "unless President Roosevelt assures steel leaders now in Washington" that the Wagner bill or similar legislation prohibiting so-called "company unions" is enacted.

Forbeck, recognized as a leader of an insurgent faction, said:

"If there is a strike, the real strike will take place in Washington, not around here or in other steel centers in the United States.

"We will go to Washington by any means we can—trucks, autos, freight trains. And we'll keep going until the workmen have won the right to bargain collectively."

The Amalgamated has threatened to call out its 100,000 workers "in the middle of June" in protest against the refusal of the steel companies to extend the association formal recognition as the collective bargaining representative of the employes.

NRA Press Conference

Washington, June 5 (AP)—Hugh S. Johnson said at a press conference today he was seeking to have the steel industry establish a plan similar to that of the automobile industry for handling its labor relations and meeting the present strike threat.

"I am concentrating on trying to get concessions out of the steel companies," he said.

"I talked to W. A. Irvin, president of United States Steel, for several hours yesterday but he could not speak either for the Iron and Steel Institute or his own company. He went back to New York and I probably will hear from him later in the day."

Amplifying his desire for establishment of the automobile labor relations plan in steel and other industries, Johnson said a verbal report to him from Dr. Leo Wolman, chairman of the special automobile labor board, indicated "they are getting along beautifully."

The labor board was formed to handle difficulties in the automobile industry.

Arrest to Follow Illegal Disposal

Frequent complaints are being received by the board of public works that illegal disposal of decayed material and rubbish is taking place on dumps and vacant lots about the city. This matter has been reported to the police department and offenders apprehended will be prosecuted. Any citizen who is witness to this unlawful and unsanitary practice should obtain the truck number or name of the offender and immediately call the police department.

Any merchant or industrial plant who must of necessity use the city dump on Pine Grove avenue after hours will please notify the board of public works by telephoning 2114 and arrangements will be made to open the gates.

The only dumps now in use by the city are the Pine Grove avenue and Abeel street dumps except on Friday one truck is using the Delaware avenue dump at Abruyn street.

The board of health will also assist in checking this unsanitary practice.

Claim Roosa Passed Counterfeit Bill

John Roosa, 31, a negro of 60 Cedar street, was arrested this morning by the police on a warrant sworn out by Tony Bernato, who alleged that Saturday night Roosa entered his refreshment parlors on Broadway and ordered drinks and paid for them with a counterfeit $10 bill. The alleged counterfeit bill was attached to the information sworn out by Bernato. Later Roosa was arraigned before Judge Culloton in police court and said he would like to retain a lawyer and to give him that opportunity the hearing was adjourned to June 9, and bail fixed at $500. The charge lodged against Roosa is that of forgery in the second degree.

EINSTEIN ASSERTS U. S. DEBT POLICY AIDS MISERY.

Paris, June 5 (AP).—Prof. Albert Einstein, who found a haven in the United States after his exile from Nazi Germany, charged today that America's war debt policy made her "an accomplice in the ruin of political morality and the cultivation of a revenge spirit encouraged by despair."

In his new book, "How I See the World," the scientist said "America is not innocent of Europe's misery."

"Collection of its debts without any consideration is precipitating economic and in turn the moral decadence of Europe," he wrote.

TWO CONVICTS FACE DEATH BY HANGING IN CALIFORNIA

San Rafael, Calif., June 5 (AP).—Death on the gallows faces two San Quentin prison convicts, Ethan McNab and William Bagley, today under a jury verdict convicting them of assaulting guards during an escape attempt.

Superior Judge Edward I. Butler, who ruled the death sentence is mandatory on the convictions, will pass the sentences June 8.

The two were caught with homemade weapons in their possession after the attempted break in March during which John Arbuckle, a convict, was accidentally shot and killed.

"I AIN'T NO SNITCH"

Four Famous Last Words of New York Schoolboy to Mother.

New York, June 5 (AP).—"I ain't no snitch," murmured thirteen year old Meyer Geller, and died.

He had come home from school yesterday and said to his mother:

"A big boy hit me on the head. We was fighting. I feel awful sick."

She asked him who the big boy was. He answered:

"Aw, mom, I can't tell you; honest I can't. I ain't no snitch."

He died like that.

Riots in France.

Roubaix, France, June 5 (AP).—Bitter political passions, flaring this time in Roubaix with the consequent wounding of 100 persons, brought the French government new cause for concern today. A four-hour "anti-Fascist" riot was broken up last night by mounted police charges at the cost of many battered heads. The disorder followed rioting in Paris and other parts of the country Sunday.

G. F. Johnson Relates Method Of Managing Labor-Capital Factor

Endicott Manufacturer Says Over-Capitalization is One of Industry's Great Errors in "Boom" Times—Unnecessary Overhead Also Troublesome Item.

When George F. Johnson returned to Endicott, N. Y., from a winter in the south his shoe factory workers gave him a community welcome. Johnson repaid the civic welcome with a five-day holiday for his 19,000 employes. His handling of the labor-capital problem has attracted the attention of industrialists. Mr. Johnson has written his conception of the relationship of labor-capital and the consuming public in the following article.

By GEORGE F. JOHNSON.
(President of Endicott-Johnson Shoe Co.)
(Written for The Associated Press.)

Binghamton, N. Y., June 5.—The relationship of labor, capital and the consuming public, is little understood by the average mind. We must all live off the consuming public, charging them all costs, however created. Failing to meet competition, we lose business. Competition, therefore, becomes a most vital factor in industrial relations.

I should say, one great error capital makes is to over-capitalize in "boom times," selling their securities on basis of possible earnings, rather than on original cost or replacement. They cannot pay good wages to labor, because they are pledged to pay interest on "watered stocks," or inflated capital.

Unfortunately, this puts them in a poor position to compete with concerns more conservatively organized and capitalized. This, then, creates an almost impossible burden, and even their small competitors give them worlds of trouble.

"Overhead" is a troublesome element of cost, created by over-paid executives, every and all kinds of extravagance in operation, bad management, and over-capitalized securities based on "boom time" earnings.

If "big business" had not made so many blunders and mistakes, they would find it very much pleasanter when the "lean years" came. Earning interest on inflated values, and trying to pay good wages, is like trying to ride two horses at one time—a fairly difficult and dangerous operation.

My conception of the true relation of labor and capital is for each industry—honestly capitalized, honestly organized and economically conducted—to pay its labor as much as possible, with a due regard for the rights of the investing and the consuming public.

This would bring into control and for distribution, an immense amount of capital now squandered by management in useless overhead, taking from labor and the consuming public both, what fairly belongs to them, and if given to them, would change the whole appearance of the picture as between labor and capital.

We must either force labor down, or force the consuming public to pay more than the purchase is intrinsically worth, plus a fair profit under good management. The first recourse is to force labor to take less than its fair due, and then to make the consuming public pay more than a fair price: and between the two evils most of the troubles occur.

Congress Inquiring About Nazi Money

Washington, June 5 (AP).—A congressional inquiry was launched today to find out whether cash from Germany financed Nazi propaganda in America.

Representative McCormack (D-Mass), chairman of a house committee, subpoenaed 25 witnesses for the opening hearing in a study of "subversive propaganda." Their identity has been kept secret.

It was learned that committee members expected witnesses to tell a number of stories. One is that a New York concern gets $6,000 a month from a Hitler government official for "services" and pays $1,000 cash each month—to an American Nazi adherent—for "advice."

Another witness, it was said, will testify that a clergyman was handed $350 by a Nazi agent shortly after he wrote a pamphlet criticizing the Jews.

A similar investigation already has been made of the activities of the "Silver Shirts" and an American branch of the German "Steel Helmets." Committee members said more will be heard of these organizations.

Just A Year Ago Today...

(Taken from the files of The Freeman)

Ulster County Historical Society holds session in Governor Clinton Hotel.

James Mattern, on solo flight around the world, lands in Moscow, tired but "feeling fine." Hopes to beat speed record set by Post and Gatty. Weather ahead reported unfavorable.

Four people dead when Delaware and Hudson passenger train crashed into automobile near Corinth.

Historical Society Luncheon Meeting Was Largely Attended

Dr. A. C. Flick, State Historian, Gives Marvelous Presentation on Subject of History—Paper Read on Folk Lore of Woodstock.

There was a large attendance at the annual June meeting of the Ulster County Historical Society, held at the Governor Clinton today, with a literary session, held in the lounge of the hotel, from 11:30 to 1, followed by luncheon.

Judge G. D. B. Hasbrouck, the talented president of the society, presided at the session and was at his best as he expressed his pleasure and appreciation at the attendance and made some suggestions for future activities of the members. He expressed the desire for an appreciable increase in membership in order that the society might be in a better position to take up important work. He also announced a meeting in cooperation with the D. A. R. of Cayuga county, near Ithaca on June 24, at 3 p. m., at which time a monument to Col. John Cantine will be dedicated. The Judge also told something of Col. Cantine's activities and the large part he played in the history of Revolutionary times.

Dr. Poucher of the Dutchess County Historical Society was presented and told of the intention of the society to make their next pilgrimage, about September 19, to Kingston, as a spot rich in historical interest. Following his talk a motion was passed authorizing the president to appoint a committee to make arrangements to welcome the Dutchess County Society at that time.

A motion was also passed directing the naming of a committee to prepare suitable resolutions of regret and sorrow at the death of the late Judge A. T. Clearwater, past president of the society.

State Historian Talks.

The first speaker of the morning was Dr. Alexander C. Flick, state historian of New York state, who was introduced by Judge Hasbrouck as "perhaps more profoundly read in history than any historian in the United States," and a man he was happy and proud to present.

Dr. Flick's address well merited the characterization given by Judge Hasbrouck at its close as a marvelous presentation of generalizations on the subject of history.

The speaker covered the great subject of history from almost every angle and did, indeed, produce a wonderful generalization. He told his hearers not to forget that they themselves were "living ancestors," and that they should preserve for posterity the things that they will want to know and should know regarding these present times.

He waxed enthusnastic about the old stone houses that abound in this section in such profusion, that make this part of the country unique. He spoke of them as masterpieces of the builders' art in their day, of the spirit they represent and of the stories they have to tell. He saaid that every one of them should be marked with a marker so that the visitor might know something of their historoy.

Dr. Flick spoke of the persistence of ideas as shown in buildings and in institutions and said that in some of the very buildings in this community will be found the persistence of ideas of ancient Greece. Every city, every village is a remarkable historical institution and interesting as being evolutions of the ideas and life of many generations past.

The speaker said that his hearers would be amazed at the wealth of historical material that was all about them—in attics, old chests, and put away in various places—material that should be sought out and preserved as of value to future generations. He saw no man as a model citizen who did not try to imbue the people of this community with a spirit of pride in the achievements of the past.

Folk Lore of Woodstock

Dr. Flick was followed by Miss Anita Smith of Woodstock, who gave an interesting, well written and well read paper on the folk lore of Woodstock. At the meeting of the society last year Dr. Dixon Ryan Fox, president of the New York State Historical Society, in the course of his address took occasion to commend the work being done by Miss Smith to preserve the folk lore of the Woodstock section, saying that he had been greatly impressed by what she had done and that he considered her work outstanding in the state for work of that nature. Miss Smith fully met Dr. Fox's endorsement in her paper this afternoon.

BOMBINGS AT CHICAGO LAID TO LABOR STRIFE

Chicago, June 5 (AP).—Two bombs exploded late last night at a block long garage of the Railway Express Agency, resulting in slight injuries to a woman and two men, all cut by flying glass.

A night watchman, approaching the entrance to the building, was shoved aside by a man who shouted: "Do you want to get killed?" The watchman fled and so did the bombers.

Police said they learned there had been trouble there recently over efforts to get the drivers to join a union.

About the same time Sunday night, two bombs were tossed into a big garage housing buses belonging to the Chicago Motor Coach Company.

Total damage to property in both night's bombings was estimated at [illegible]

British Debt Default Sets Pace For A General European Collapse

France and Italy Acclaim Decision of Proud English Lion—France Pronounces Her Attitude a Righteous One All Along, While Rome Rumor is That Italians Probably Will Pay Nothing—Little Finland is Only Nation Promising a Full June 15 Instalment.

Washington, June 5 (AP).—The twelve billion dollar war debt that Europe owes the United States became a badly frozen asset today.

Now that Great Britain—for the first time in the proud history of that empire—has decided to default, other countries are believed likely to follow suit.

Only little Finland has announced it will lay its full installment of $166,538 on the line June 15. The prospects for much cash on $474,000,000 due or overdue in mid-June was considered extremely remote.

The British refusal to pay—announced in a note delivered to the State Department last night—heralded a virtually complete collapse in a situation that has filled the international scene with bitter recriminations for years.

Great Britain said she would defer all payments on her four billion dollar debt until intergovernmental talks revise the debt funding agreements on a payable basis.

Britain, on the last two due dates, has made token payments. Her note said a partial payment would have been made on the $262,000,000 due June 14 except for the new Johnson act, which brands as a defaulter any nation which fails to pay in full.

"While suspending further payments until it becomes possible to discuss an ultimate settlement with a reasonable prospect of settlement," the note declared, "Great Britain has no intention of repudiating its obligations and is prepared to enter into discussions on the subject whenever President Roosevelt considers such discussions would be likely to produce results of value."

Ten other European debtors are expected to phrase notes in somewhat similar vein. Dispatches have indicated a possibility that France, which suspended payments last time, might pay something on account this June.

The present British agreement, the note says, imposes "a burden which is both unreasonable and inequitable in relation to other countries." Great Britain, figures show, borrowed $4,277,000,000 and has made payments of $2,025,000,000 out because of the interest rate she still owes $4,713,785,000.

London Surprised.

London, June 5 (AP).—Washington sprang a surprise on Great Britain by revealing contents of her default war debt note and up until noon today officials appeared not to have recovered from their astonishment.

Officials were perturbed that the United States gave out the note before Neville Chamberlain, chancellor of the exchequer, had a chance to place data before the House of Commons, which is the traditional policy here.

Officially the government declined to discuss the matter, merely referring to yesterday's announcement, but Chamberlain was to make a full statement in Commons this afternoon.

The government was assured of strong approval for its sweeping step by a great majority in Commons.

"I Told You So."

Paris, June 5 (AP).—Paris newspapers hailed Great Britain's decision to suspend war debt payments to the United States today as proof that France was right all along in defaulting and that henceforth a United Europe will oppose America on the question.

"France was right, war debts are dead," said headlines in the papers.

Now that she has Great Britain for a companion as a debt defaulter, France is expected to press new efforts to liquidate her huge war debt to the United States.

A basis of ten cents on the dollar appeared today to be a likely proposal for settlement of the $3,960,772,233 fortune France owes America.

Italian Feeling

Rome, June 5 (AP).—Semi-official circles indicated today that the Italian action regarding its war debt payment due June 15 is likely to parallel that of England. That is, Italy probably will not pay anything.

The government was studying the British note attentively and probably will send a similar one to Washington within the next few days.

Treasury Receipts

Washington, June 5 (AP).—The position of the treasury June 2: Receipts, $15,826,082.41; expenditures, $12,314,894.52; balance, $2,911,620,385.60. Customs receipts for the month, $1,495,412.26. Receipts for the fiscal year (since July 1) $2,743,718,605.94; expenditures, $5,493,413,871.66 (including $3,602,441,591.62 of emergency expenditures); excess of expenditures, $3,659,695,065.72. Gold assets, $7,780,562,202.78.

Schoonmaker Arrested

Charles Schoonmaker of Hasratty street, was arraigned in police court this morning on the charge of public intoxication. He pleaded guilty and was fined $5.

New Hampshire Eases Liquor Law Into State In Wee Morning Hours

Signature of Governor Ends 17 Years of Prohibition—Bill Provides for State Stores Control—Hotels to Sell "Glass" Wine and Liquor.

Concord, N. H., June 5 (AP).—New Hampshire got its hard liquor law in the wee hours of today.

Governor John G. Winant signed the state-stores bill shortly after five o'clock this morning and ended 17 years of state prohibition.

The legislature had tarried 15 days in special session before shaping up a measure agreeable to both branches and to the governor. It was the last day, incidently, for which the solons might receive pay for their services, since under the law pay for special sessions is permitted for 15 days only.

The bill provides for sale of packaged hard liquor in state stores and medicinal liquor, on prescription only, in drug stores. One section prohibits state stores from operating within 300 feet of a church or school, another permits hotels to sell hard liquors by the glass and wine by the bottle in dining rooms. In dry towns such sales may not be made to residents.

License fees are set at from $100 to $300 and part time licenses for resort hotels are permissible.

Restaurants are given no hard liquor privileges. Sales or gifts of all alcoholic beverages are prohibited to those under 21 years of age, to habitual drunkards, insane persons, those under the influence, or to any person to whom any court, selectman, chief of police, overseer of the poor or the control commission shall prohibit sale.

Employment in the business was limited to citizens of the United States except in dining car service. Veterans, if equally qualified, are given preference in employment in state stores.

Local option is provided for both hard liquor and beer with the question in both cases to be decided at the November elections in even years.

Violations of the act are subject to fines as high as $500, all fines to be paid to state, county, city or town officials.

Public Service Ready To Study Telephone Co.

Albany, N. Y., June 5 (AP)—For the second time in the short-lived investigation, the State Public Service Commission will place the New York Telephone Company under scrutiny when it resumes its telephone rate inquiry tomorrow at New York city.

The commissioners will meet in executive session today. Commissioner Neal Brewster of Syracuse will preside as the hearings are resumed.

Meanwhile, the state mayors' conference committee on telephone rate proceedings was notified to convene at 1:30 p. m. (E.S.T.) June 21 in the city hall here. The committee will prepare for presentation of evidence and for cross examination of witnesses in the probe.

The inquiry was sponsored by Senator Thomas F. Burchill as a part of Governor Lehman's 11-point utility program.

The most recent concern under probe, in addition to New York Telephone, was the Upstate Telephone Company serving Johnstown and Gloversville.

7 Die in Explosion In Oklahoma Oil Area

Norman, Okla., June 5 (AP).—Exploding accidentally, dynamite killed seven members of an engineering party who had expected to use it in seismograph explorations for oil.

All were employes of the Petty Geophysics Engineering Company. They were working near two trucks on a road eight miles southeast of here yesterday when the blast occurred.

Officials investigating the accident were at a loss to explain its cause, although some attributed it possibly to static electricity, others to a collision between a "magazine" truck carrying dynamite, and a water truck found at the scene.

Two nearby farm homes were damaged by the force of the shock, although none of the occupants was injured.

Flashes of Life Sketched in Brief

By The Associated Press

Got An Earful.

Oakland, Calif.—William Bissell (6), whacked and a buttered [illegible] bullet came out of his right eye.

Physicians looked up Bissell's hospital record and learned he had been treated for an accidental gunshot wound three years ago. The bullet was not found at the time.

Had An Earful.

Bend, Ore.—Larry Shattuck, 15, was convinced he had lost all his baby teeth many years ago, but a physician convinced him he hadn't, producing a baby tooth from the boy's ear for proof. It is believed the tooth was in the ear for six or seven years.

No Place Like Home—Now.

Philadelphia—"I'd like very much to go to jail if you don't mind," said Jack Smith as he surrendered to Police Sergeant Kelly. "I'm one of the guys you're looking for in the $17,000 mail truck hold-up in Conshohocken last week."

At the police station Smith changed his mind.

"My wife got mad at me and I decided I'd rather be in jail," he explained.

The magistrate decided he should be, fixing bail at $5,000 for further hearing.

Blind Man Is Leader

Atlanta—A blind man was the only student to graduate "with honor" in Georgia Tech's department of general science. Clifford M. Wichter, blind since infancy, had been an outstanding student since entering the institute four years ago and last April was awarded the Phi Beta Kappa scholarship cup for attaining the highest average among seniors.

Thieves No Connoisseurs.

Rockford, Ill.—Thieves, ransacking the home of Mr. and Mrs. Frank Day, ignored paintings, silver and other heirlooms valued at many thousands of dollars. The treasures once belonged to Sir Francis Drake and the Duke of Richmond. Diamonds and some silver pieces worth $15,000 were stolen.

Mr. and Mrs. Day agreed the burglars missed the best.

Puppy Food.

Tucson, Ariz.—C. T. Reddington's petition for the Democratic nomination for state representative went to the dogs.

Almost completed, it fell among a litter of hungry puppies which proceeded to take breakfast. [illegible] Reddington must start collecting signatures all over again.

NEW PALTZ

New Paltz, June 6—New Paltz High School baseball team defeated Wallkill High School team [illegible] Memorial Day to the tune of [illegible]

Following is the program of the Normal [illegible] for graduation week Thursday, June 7, [illegible] day and lantern service [illegible] June 8 [illegible] June 11, last day. Tuesday, June 12 commencement day. For the baccalaureate service at the Normal, 25 of the graduating members from each class have been chosen to be lantern bearers at the service, Tuesday June 7. The long leaders are: For the [illegible] Marion Barton, freshman; Dorothy Dreher.

A formal dinner was given for the late William Hamphrey by the students at the Artemas House on Tuesday evening.

Miss Dorothy Giddings of the Normal faculty entertained the seniors of the Arethusa sorority at tea on Thursday.

At the beginning of the new school year Theta Phi sorority will move into the home of Miss Evelyn DuBois on Main street, and Pi Sigma Lambda will move into the house of Mrs. Bertha Denniston on North Chestnut street.

Theresa and Alice Germond, Alice and Edna Bahret of Poughkeepsie were Sunday guests of Mrs. Edmund Waver at the home of her parents, Mr. and Mrs. Bert Wright.

Elmer Ingham, who has been visiting friends in Grahamsville and Sundown, returned home Sunday.

Arthur Hornbeck of Ellenville has been visiting in this vicinity.

Dr. and Mrs. Virgil DeWitt of South Chestnut street are the parents of a daughter, born Friday, June 1, at Kingston Hospital.

George Masterson was a visitor in town over the week-end.

Mrs. Frank Elliott entertained the Ladies' Aid Society of the Lloyd Methodist Church at their regular meeting on Saturday, June 2.

Mr. and Mrs. Harold Allen of Long Island spent the week-end with his mother, Mrs. Frank Allen, on Wurts avenue.

Prof. Emory Jacobs and Coach Loren Campbell were chaperones at the banquet of the Delphics of the Normal School, held Saturday night at Golden Rule Inn. About 50 couples attended.

Several students of the high school, who reacted to the tuberculin test, were taken to Kingston Hospital one day last week for examination.

Class Day Speakers Chosen at High School

At recent meetings of the Senior Class of the high school, the graduating class chose its speakers for Class Day which will be held Monday, June 25.

The speakers as chosen by the class are as follows:

Class Orator, Daniel McDonald; Class Poet, Nancy Grimm; Advice to Juniors, David Friedman; Class Legacy, Noel Thompson; Class Critic, Allan Mac Collam; Historian, Edna Partlan; Advice to Faculty, Robert Gere; Class Prophet, Celia Miller.

The Rev. C. E. Brown of the Wurts Street Baptist Church will deliver the Baccalaureate address on Sunday, June 24. Graduation will be held on Tuesday, June 26.

MRS. KRAFT EXPLAINS ARREST IN SAUGERTIES

June 4, 1934

To the Editor of the
Kingston Freeman,
Kingston, N. Y.

Dear Sir:

If you will be so kind as to print this letter in your estimable paper, I should like to answer the article about me which appeared in your issue of June fourth.

I was arrested Friday afternoon in Saugerties for passing a "stop" sign without changing gears. I was not driving recklessly. Thirty-one people, the day before, were arrested for the same offense. The policeman and Judge Bennett were very courteous to me, and, while Mr. Kraft appeared in court for me the next day, there was no occasion for an apology.

I do not understand why the Saugerties Post and the Kingston Freeman do not give the same unpleasant publicity to the other thirty-one offenders.

Very sincerely
FLORENCE G. KRAFT

TVA Workers In Four Shifts Speeding First Concrete-Pouring At Norris Dam

By PUGH MOORE.

Norris, Tenn. (AP)—Under blistering sun and starting floodlights four shifts of men are working 22 hours a day in preparation for June 19—the date set for the first concrete-pouring at Norris dam.

The dam with its $37,000,000 reservoir and power house, is the largest reclamation project of the Tennessee valley authority.

About 5,600 TVA employes and a large number of CCC boys are at work at the dam site and nearby. The gigantic project is expected to be completed by the last of 1935. Original calculations were that the job would be finished in four years, but good progress caused engineers to shave a year and a half off the estimated working time.

Each of the four shifts works five and a half hours daily and the remaining two hours out of each 24 are given to adjusting and oiling the ponderous machines.

Roar of Progress.

The scene is in noisy contrast to the countryside, only recently as quiet as a rural churchyard. Throughout the day and most of the night the surrounding hills echo to the din of hammers, saws, dynamite, the roar of machines and shouts of overalled men.

Only 1,200 of the workers are employed in the actual construction of the dam, which will tower to the height of a 22-story building and impound 3,600,000 acre-feet of water that will form a lake with an 800-mile shore line. The number will be increased, however, with the installation of more machinery.

Laying Out Streets.

Meanwhile, 1,800 TVA workers are clearing trees and underbrush from land that will form the lake basin, and 2,000 others are laying out streets, installing water works and electric lights and building 250 homes for workers in the town of Norris. The CCC boys are assigned to reforestation and soil erosion work on land surrounding the reservoir area.

Besides its activities in the Norris district, the TVA is operating the Muscle Shoals generating plant on the Tennessee river at Florence, Ala., and is building the Joe Wheeler dam 16 miles above Florence.

Through a contract with the Commonwealth and Southern corporation and its subsidiary utilities, the Authority has obtained a market for all of the power generated at Muscle Shoals. At present one municipality, Tupelo, Miss., is using TVA current exclusively and 11 other towns have negotiated contracts with the Authority.

"TAKEN FOR A RIDE"—PURPOSE CONSTRUCTIVE

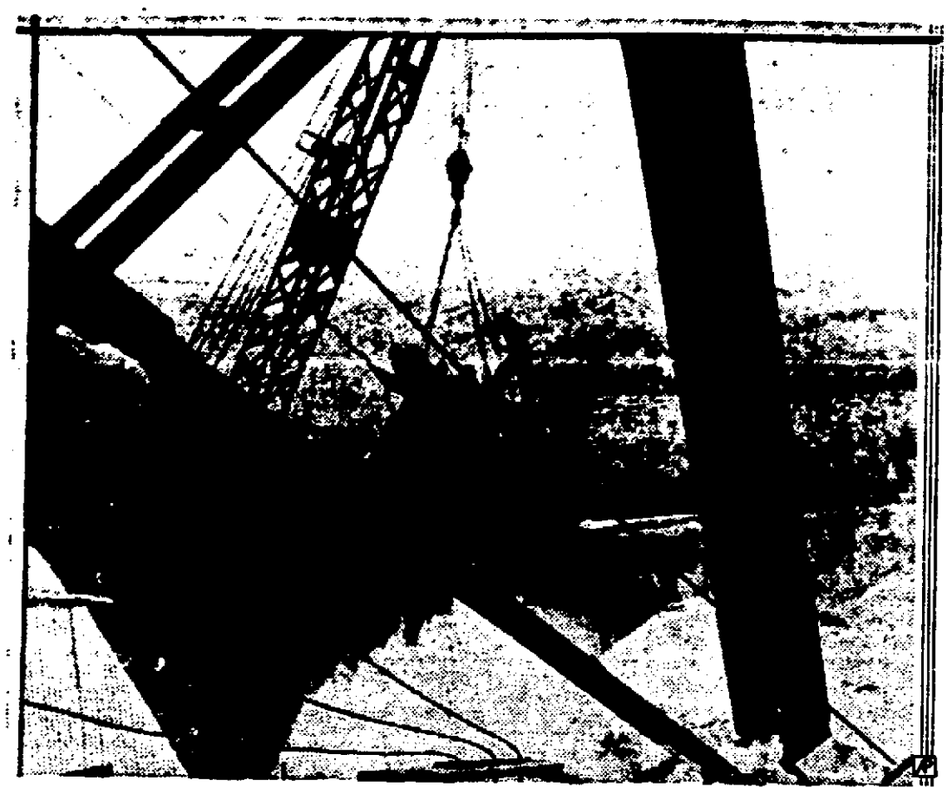

Speedy progress at Norris dam has enabled engineers to shave a year and a half off the estimated time it will take for its completion. It is now thought the gigantic project will be completed by the end of 1935. Workers are shown high above the site of the dam in east Tennessee, once a quiet, woodsy section. The photograph was taken through one of the towers which supports the 1,925-foot cable.

Dignity of the Monkey

Joel Tickles says evolution can't lessen the dignity of the monkey who loses coconuts instead of dodging bullets and whose conversation is the least incriminating.

Give new relish to left-overs by adding GULDEN'S Mustard

CALL HOLLAND TO CLEAN YOUR FURNACE

Have Holland experts thoroughly clean your heating system now. We use the world's largest vacuum cleaner and take all soot and dirt away. You'll save fuel next winter, protect your furnace against corrosion this summer and lighten the burden of housework all year long. Cleaning prices are exceptionally low right now for any type of system. A factory-trained man will call any time, without obligation, to discuss your cleaning or heating problems.

HOLLAND FURNACE CO.
LOUIS M. DENNISTON,
30 Fairmont Ave.,
Kingston, N. Y. Phone 3111.
HOLLAND HEATING MAKES FRIENDS

RELIEVES SUNBURN

Mary Brown HAS ONLY $33 FOR HER VACATION yet she is going to Europe

It doesn't seem possible, yet it's true. Mary is taking advantage of the Cunard Deferred Payment Plan, requiring a down payment of only 25% of the cost of the entire trip. Balance in eleven monthly payments. A down payment of only $24 for a Cunard Two-Week Vacation Cruise!

Write or call for folder giving complete information to your local travel agent or 25 Broadway, New York City

CUNARD
TRAVEL NOW...PAY LATE

WE ARE YOUR LOCAL TRAVEL AGENTS

The great steamship lines direct you to "your local travel agents" for expert advice.

We represent all these lines. *We are your local travel agents.*

Consult us without cost, without obligation.

GREENWALD'S TRAVEL SERVICE
OFFICIAL AGENTS
TOURS 298 FAIR ST. TEL. 816 CRUISES KINGSTON, N. Y.

The clean Center Leaves are the mildest leaves

As you can see from this picture—Luckies' fine, smooth tobacco quality doesn't just happen—for we use *only the clean center leaves!* Only the clean center leaves—for the center leaves are the mildest leaves—they cost more—they taste better. Then—"It's toasted"—for throat protection. And every Lucky is fully packed with these choice tobaccos—made round and firm—free from loose ends—that's why Luckies "keep in condition"—do not dry out. Luckies are always in all-ways kind to your throat.

"It's toasted"
✓ *Luckies are all-ways kind to your throat*

Only the Center Leaves—these are the Mildest Leaves They Taste Better

U. S. Files Libel Suit For $500,000 Damages Against Liner Olympic

New York, June 5 (AP)—The United States today filed a libel, claiming $500,000 damages, against the White Star liner Olympic because of the loss of Nantucket Shoals lightship, rammed and sunk by the liner May 15.

The action charged that the collision was "due solely to the fault and negligence of the steamship Olympic and those in charge of her."

Demand is made that the Olympic be "condemned and sold to pay" the damages sought.

Seven lives were lost in the sinking of the lightship.

The suit, filed by U. S. Attorney Martin Conboy, listed eleven counts comprising the claim of negligence on the part of the liner. These charges were:

"1. She was not in charge of a competent person.

"2. She failed to keep a proper lookout.

"3. Her officers and crew on watch were incompetent and inattentive to their duties.

"4. She was proceeding at a high, excessive and dangerous rate of speed in a fog.

"5. She failed to take any or proper bearings to ascertain her position.

"6. She was being navigated on a course to pass too close to the lightship.

"7. She failed to stop or slow her engines when the signals of the lightship were heard.

"8. After hearing the fog signals of the lightship she failed to navigate with caution until danger of collision was passed.

"9. She failed to direct her course so as to pass clear of the lightship.

"10. She collided with No. 117 (the lightship) which was a moored vessel.

"11. When danger of collision was or should have been apparent she failed to take proper steps to avoid the same."

The estimate of damages sought was said in the papers to be as near the total as now possible to determine. No claim was made on account of the members of the lightship's crew who were lost. In mentioning the $500,000 the papers said: "No part of which has been paid, although duly demanded."

The Olympic, which returned to Europe a few days after the collision, is due here late today from Southampton and Cherbourg. She is scheduled to sail again Friday night for Europe.

Back On His Job

Now working again, eating anything he likes, and feeling like a million dollars — that's how W. Canby, 1573 Abbotston St., Baltimore, Maryland, testifies, after having banished his somach suffering. He now gives credit for his recovery to the Udga Treatment, based on a famous stomach specialist's triple-action prescription. Its purpose is to neutralize excess acid, smoothe and heal the inflamed stomach lining and stop pain. A total of 54,169 letters praising the Udga Treatment have been received from victims of stomach ulcers, acid stomach, indigestion, heartburn, gas pains, belching and other symptoms of excess acidity. Get Udga today. One trial will convince or your money refunded. Sold by:

Van's Drug Store.—Adv.

64 U. of P. Students, Pajama-Clad, in Jail

Philadelphia, June 5 (AP)—Sixty-four students of the University of Pennsylvania, most of them clad in pajamas, were arrested early today as police brought another motors demonstration to an end.

Wholesale jailing of the leading celebrators was resorted to as the only means of bringing orders from the havoc by the students on city streets and in business places.

The demonstration began with water fights on the campus and soon the students were traveling swiftly and noisily from block to block, halting street cars and buses, hurling milk bottles at the passengers, upsetting ashcans and strewing their contents about the streets.

Fire hydrants were opened, fraternity house windows were shattered by flying missiles and in a hotel the students swung from a big glass chandelier until it crashed to the floor.

In their cells, the arrested students have more than charges of disorderly conduct and vandalism to worry about. There are examinations today, and the tests are scheduled to begin before the hearings end.

Last Rites for Rolph At Old Home Today

San Francisco, June 5 (AP).—From the quiet fireside of the home he left 25 years ago for a career of public service, Governor James Rolph, Jr., of California goes to his final rest today.

Private services at the home were in charge of the Rev. Wilston Ford of the little Episcopal Church of the Holy Innocence where the governor often went for spiritual guidance. The short journey to Greenlawn Memorial Park cemetery will be without escort in accordance with wishes of the family.

5 Nurses Attending 5 Dionne Sisters

Corbeil, Ont., June 5(AP)—Five nurses attended the five tiny Dionne sisters today as they began their eighth day of life.

Constant attention is given the infants, all of them below normal weight and afflicted with an attack of jaundice.

A new incubator also reached the humble Dionne farm home.

Dr. A. R. Dafoe continued hopeful for the lives of his little charges but pointed out their situation was hazardous.

Iowa Primaries

Des Moines, June 5 (AP)—With more than two third of the state's precincts reported, former Governor Dan Turner was leading Robert W. Colflesh for the Republican nomination for governor by 2,653 votes.

On the Democratic side Governor Clyde L. Herring had further clinched the nomination by piling up some 50,000 votes more than his closest rival, George Finch of Sioux City.

Revival of Garden Party Type Frocks

By CHERIE NICHOLAS

BACK to the "perfect picture" type of costume swings the pendulum of fashion this summer. Wherever fashionables gather at formal outdoor occasions the scene is graced with lovely ladies wearing romantic costumes which declare the revival of quaint and alluring garden-party frocks. Most artfully be-frilled and be-ruffled are these summery creations which are styled of wondrous sheer weaves, with skirts reaching to the ground, and hats the wide brims of which have not been so wide and picturesque for many a season past.

This revival of the beguilingly feminine in dress is especially apparent near and about the French capital this summer, where smart Parisiennes have been wearing just such enchanting gowns and chapeaux to the races as you see pictured in the group herewith. It would be difficult to conceive of anything more entrancing in the way of midsummer array than this trio of sheer airy-fairy frocks topped with hats whose shallow crowns and widened brims are the very essence of poetry in millinery.

At every turn of the road in fashion's realm organdie in profusion greets the eye this summer, and if not organdie then mousseline de soie which enthrals even more because of its elusive sheerness. The winsome gown to the left in the picture tells a romantic story in terms of intricately beruffled panels at each side of its voluminous skirt and in the wee jacket of pastel taffeta, the message being completed via one of the wide-brimmed capelines which are so distinctively new in that their crowns are exceedingly shallow and their brims amazingly broad. What's more they are worn to dip over an eye in a most tantalizing manner.

The model in the center is an entrancing sheer print frock such as Paris so widely acclaims for warm summer days. Note the shoulder treatment a la ruche. The identical sheer print trims the perfectly fascinating picture hat which milady wears. The gloves are black velvet, if you please, which well they may be according to fashion's latest edict.

Comes thirdly in the picture a lovely sheer gown the decorative feature of which centers in exquisite hand-embroidery which is worked to a nicety on bodice, sleeves and skirt. Again a huge capeline of the so-called shepherdess type, such as fashion adores this summer, adds the finishing touch to this costume.

While these three entrancing gowns serve as criterions of what's what in Paris midsummer modes, yet they tell but part of the story. There were, for example any number of "picture" gowns fashioned with almost unbelievable simplicity which added infinitely to their lure. In some instances trimming was conspicuous by its absence in that many of the crisp transparencies and beloved sheer prints were individualized solely through varied sleeve treatments (some quite exaggerated) and with differing necklines, some of which were square-cut, others rounded and many softly draped.

©, 1933, Western Newspaper Union.

TABASCO.

Tabasco, June 5.—William H. Krom spent Saturday evening with Mr. and Mrs. Judson Decker.

Mr. and Mrs. Asa Wynkoop, Mrs. Vaughn Decker and Mrs. Florence Wynkoop were in Kingston Thursday afternoon.

Mrs. Alvin Mertine, Mrs. Stanley Newkirk and little son, and Mrs. Jessie Van Ostrand spent Thursday with Mrs. Vaughn Decker.

Mr. and Mrs. Asa Wynkoop spent Monday with Mr. and Mrs. Ernest Hinkley at Pine Hill.

Mr. and Mrs. Vaughn Decker were in Ellenville Monday.

Eugene Davies spent the week-end in Kingston with his family.

Mr. and Mrs. William Hinkley of New Jersey spent the week-end with William Gorseline and mother in this place.

Mr. and Mrs. J. Gaylord Ayers spent Tuesday evening with Mr. and Mrs. Jerry Van Kleeck.

Leonard Wynkoop was a caller in this place on Saturday.

Mrs. William Embree has returned from Minnewaska, where she has been employed.

At Church of Comforter.

The Men's Club of the Church of the Comforter will hold a card party this evening in the church hall at 8 o'clock. The public is invited to attend.

Katrine Home Endorsement

The Lake Katrine Home Department will meet with Mrs. Winchell, Lake Katrine, Wednesday afternoon.

KEEP YOUNG AND BEAUTIFUL

with our

Combination Permanents, SPECIAL WAVE, $5.00

Complete with Croquignole Ends

Also $7.50 and $10.00

RAYMOND Beauty Shoppe

PHONE 3625. 31 N. FRONT ST.

GIFTS FOR THE GRADUATE

ALWAYS PLEASES - - -

PURE SILK HOSE

SYLLEM BRAND

Full fashioned, French heels, picot tops, chiffon weight, perfect merchandise, newest summer shades. Extra Dry, Sheerytone, Liquer Monette, Taupesan, Manoa and Beige. Special, pair.... 79c

2 PAIRS FOR $1.50

GORDON PURE SILK HOSE

Two thread, very sheer, full fashioned. $1.35

Gordon V. Line Pure Silk hose $1.15

MIR-O-KLEER

Pure silk hose, chiffon weight. All newest Kayser summer shades. $1.00

AND $1.15

BEAUTIFUL NEW TAFFETA SLIPS

Extra long. A wonderful slip for sheer or chiffon dresses. New High Shades, Maize, Apricot, Green, Gold, Navy and White. Sizes 32-44. Special..... $2.39

PANTIES

Pure Glove Silk, Satin and Flowered Print Panties make a lovely graduation gift for the young girls. Colors Flesh, Tea Rose and White. $1.25

AND $1.39

PURE SILK SLIPS

With and without panel fronts, lace trimmed and plain, full length. Colors Tea Rose, Peach and White. Sizes 32 to 44. $1.39

UP TO $2.98

WOMEN'S SILK MESH VESTS AND PANTIES

Lace trim and satin trim. A very fine quality for 79c

SUNGLO RAYON UNDIES

Panties, Briefs, Shorts and Vests. Colors, Blue, White and Tea Rose. All sizes. 59c

AND 69c

HANDKERCHIEFS

LADIES' FINE WHITE LAWN HANDKERCHIEFS with hand appliqued corners or with dainty lace borders..... 25c to $1.25

LADIES' CHIFFON HANDKERCHIEFS, all colors ..... 59c and 69c

GLOVES

A GIFT ALWAYS APPRECIATED

DAINTY SUMMER GLOVES. Novelty Materials and Novelty Styles ..... 69c to $1.98

"BACMO" WASHABLE DOESKINS, in white and eggshell. Every pair guaranteed washable $1.98

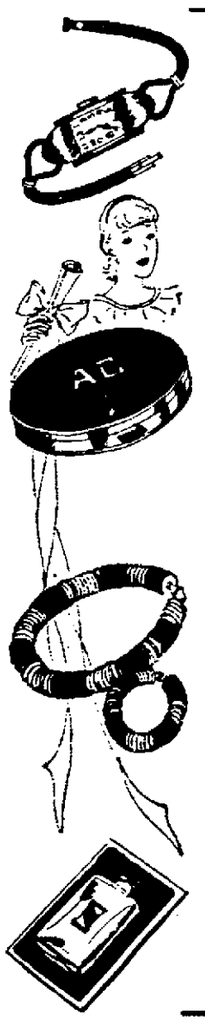

SMART NECKWEAR

Dainty frills, as well as tailored models. Ideal for the young graduate. $1.00 & $1.98

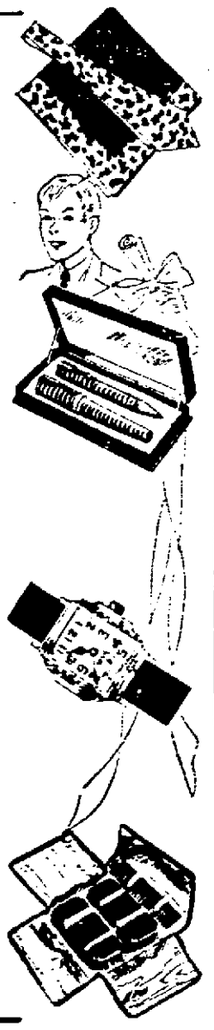

PEARL NECKLACES, BOXED

1, 2 and 3 Strand lovely lustre, exceptional value..... 50c and $1.00

NOVELTY JEWELRY

In solid and two tone colors. White, Pink, Green, Blue, Coral and Red. Bracelets, Necklaces, Clips Earrings ..... 50c to $2.95

TOILET SETS

New Designs and Colors, Boxed.

8 PIECE SET—Comb, Brush, Mirror, Powder Jar, File, Buffer, Cuticle Knife, Slipper Horn. Colors Maize, Rose, Jade. All $5.98

TOILET SET—Boxed. 3 Piece Set. Comb, Brush and Mirror. Colors Maize, Jade, Rose. Set..... $3.98

COMB AND BRUSH SET. Boxed. Rose, Maize, Green. Set $1.98

ST. DENIS BATH SALTS—Rose, Lavender, Jasmin, Gardenia. Each 25c

ST. DENIS DUSTING POWDER OR SOAP, assorted odors. Box 45c

COTY'S OR HOUBIGANT'S TOILET WATER OR DUSTING POWDER. Assorted odors. Each..... $1.00

COMPACTS, NOVELTY CASES—Solid colors and stripes in bright colors. Single and double style, for Compact or Loose Powder ..... $1.00 and $1.50

$2.50 CHARLES OF THE RITZ Double Compacts, Rouge and Powder. (Discontinued Style). Special $1.00

DOUBLE COMPACTS with two initials. Powder and Rouge. Colored Cases in Blue, Green, Red, Black. Complete..... 50c

INGERSOLL GUARANTEED WATCHES, Small wrist model ..... $3.25 to $5.00

PARKER FOUNTAIN PEN AND PENCILS, Separate or in sets..... $3.50 to $7.50

HICKOK SPORT BELTS $1.00

FINE BROADCLOTH SHIRTS..$1.00 & $1.50

MEN'S SILK NECKWEAR 50c, $1.00

LADIES' FITTED BAGS..... $5.00 to $22.50

MEN'S GLADSTONE BAGS .. $10.95 to $22.00

Men's Sport Slacks. $1.50 & $1.98

Men's Sport Sweaters. $1 to $3.50

Mens' Swim Suits. $1.59 to $3.95

Men's Tie & Hdkf. Sets..... 75c

KINGSTON'S LARGEST STORE

ROSE AND GORMAN

EVERYTHING FOR EVERYBODY

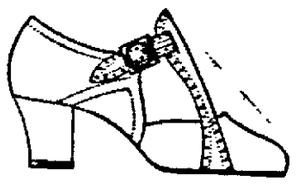

KINGSTON'S LARGEST STORE

ROSE AND GORMAN

EVERYTHING FOR EVERYBODY

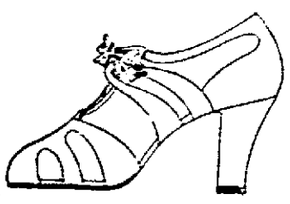

WHITES of WHITES

Two New White Kid Shoes

ROSE & GORMAN'S (Own Brand)

1. White Kid Centre Strap Sandal, High Cuban Heel.

2. White Kid Four Eyelet Tie, High Cuban Heel.

$4.00

Styles	Heels	Colors	Leathers
• Oxfords	• High and	• Red	• Kid
• Pumps	• Low Heels	• Beige	• Calf
• Straps	• Cuban	• Grey	• Mandruka
• Ties	• Spanish	• Blue	• Pressed Pig
• Step-ins	• Spike	• Brown	• Marcel
		• Black	

ONE PRICE SPECIALS

Rose & Gorman's (Own Brand) $5.00 and $5.55 Values.

$3.95

Kingston Daily Freeman

Per Annum in Advance by Carrier...$7.50
Eighteen Cents Per Week
Per Annum by Mail...$5.00

Entered as Second Class Matter at the Post Office at Kingston, N. Y.

Published by Freeman Publishing Company, Freeman Square, Kingston, N. Y. Frank E. Muller, President and Publisher. Frank E. Muller, Vice-President. Stanton C. Hasbrouck, Secretary. Harry Dubois Frey, Treasurer. Address, Freeman Square, Kingston, N. Y.

Member of The Associated Press

The Associated Press is exclusively entitled to the use for republication of all news credited to it or the Associated Press in this paper and also the local news published herein.

All rights of republication of special dispatches herein are also reserved.

Member American Newspaper Publishers Association.
Member Audit Bureau of Circulations.
Member New York State Publishers' Association.
Member New York Associated Dailies.
Official Paper of Kingston City.
Official Paper of Ulster County.

Please address all communications and make all money orders and checks payable to Freeman Publishing Company, Freeman Square.

Telephone Calls

New York Telephone — Main Office, Downtown, 2200. Uptown Office, 532.

National Representative
Ingraham, Cooley & Griffin, Inc.
New York Office ... 270 Madison Ave.
Chicago Office ... 180 N. Michigan Ave.
Detroit Office ... General Motors Bldg.
Syracuse Office ... State Tower Bldg.

KINGSTON, N. Y., JUNE 5, 1934.

KINGSTON'S BOND ISSUE.

The administration of Mayor C. J. Heiselman as well as the residents of Kingston are to be congratulated on the compliment paid the city by three of the leading bond houses of New York city which sent representatives here last week to bid on the $200,000 bond issue which sold at an interest rate of 2.70 per cent. plus a premium of $540 in cash. In other words the city has to pay interest at the rate of $2.70 per hundred dollars on the money borrowed, and the bond house is paying $540 in cash for the privilege of buying the city's bonds.

The floating of this bond issue reflects great credit on the Heiselman administration in public financing when it is recalled that the last bond issue of the Carey administration was bid in at a rate of 3.40 per cent. plus a premium of $229.84. The Carey administration also paid $300.12 for a legal opinion as to the validity of its bond issue and for advertising and traveling expenses. The Heiselman administration specified in its notice of sale that the purchasers of the bonds are to pay for a legal opinion, if they so desire it, and the only other expense will be $38.50 for advertising and also the cost of printing the bonds. The bonds of the Carey administration were printed by an out of town concern, while the present administration is having the present bond issue printed by a local concern.

The low interest rate obtained in the sale of this $200,000 bond issue was due to the fact that Ulster county is free from bonded or other indebtedness, which makes it unnecessary for Kingston to pay its share in future years to retire county bonds and interest; to the fact that the Board of Education is practically free from debt; that the water department is operating in such a manner as to pay out of current earnings for its operation and for the retirement of its bonds; to the small amount of Kingston city bonds outstanding, and to the fact that the city has only a 3 per cent collection delinquency; all of which makes Kingston's obligations most desirable from an investor's viewpoint, and also because of the present easy money market.

CONTINUED WORLD FAIR.

Chicago's "Century of Progress" fair certainly has that indescribable something which appeals to human beings. It has done the unusual thing of holding over for a second season, and larger crowds on the opening days than a year ago apparently justify the continued show. So far, the turnstiles have recorded far more visitors than in the same length of time last year.

It is clear that last year's visitors were not wholly bored, shocked or disgusted. Their reports of the fair did not discourage friends and relatives from trying it this year. The fair management has cleaned up some of the worst features about which there was justified indignation last summer. New educational exhibits have been added. There is a fine crop of foreign villages which, although they are aimed frankly at the visitor's purse, will present typical Old World scenes and architecture and a few replicas of famous historical buildings. Perhaps these villages will serve to rest the eyes and nerves of visitors who remain unreconciled to the architectural modernism of the exhibition buildings.

On the whole, Chicago has shown enterprise and courage, and the public appears to be responding in a big way. The transportation lines and hotels which already feel increased business because of the fair are not sorry about the second-year showing.

CHEAPER SMOKES.

About half of us Americans above the age of 15 will be interested in the proposal of the House Ways and Means Committee to reduce all taxes on tobacco products. Although Congressman Hill of Washington, who is a member of the committee, says that the committee has not yet decided what rate of tax it will recommend, it is understood that the committee is considering a proposal to reduce the tax on cigarettes from 4 cents for a package of 20 to 2½ cents. The manufacturers say they would pass the 2½ saving along to the consumers. They would probably do further and could afford to do so because of the increased demand which would be the result of a lower price. Whether this would actually work out that way is another matter, of course, but it is a fact that the tax on cigarettes is a very productive one. It would be a mistake, however, to reduce the tax if it would diminish the return to the government. Uncle Sam needs the $4[illegible] or $5[illegible] a year that this revenue yields. It may have the makers and users of a very popular product to believe that the tax can be reduced to zero. Yet if the lower rate would bring a bigger government income from greatly increased volume, there would be a double argument for it — from people and government both. It is hard to say where the point of diminishing returns would be. Also hard to gauge the tolerance of the American people for smoking. Possibly there should be a temperance campaign here, too, for the special benefit of young people.

"The simplest motor car, built the way houses are built," says Harvey Wiley Corbett, a leading American architect, "would cost $50,000, and probably wouldn't run." The motor car, perhaps our most distinctive American product, has been made efficient, beautiful and cheap by standardized production and the application of fresh, intelligent thought to every detail. When we take up housing in the same spirit and method, unhampered by tradition and style, considering the modern home as if it were an entirely new problem, we shall doubtless be housed better and more cheaply than any nation ever has been. Fortunately there are already signs of tackling the job in this manner.

That Body of Yours

BY

James W. Barton, M. D.

(Registered in accordance with the Copyright Act)

KEEP AHEAD OF HAY FEVER.

A few years ago it was believed that golden rod was the cause of hay fever and hay fever sufferers made every endeavor to avoid the golden rod plant.

More recently it has become known that ragweed, so common everywhere, was really the cause of the greatest number of cases.

Now as golden rod is what is known as "insect pollinated" (the tiny pollen affected by insects) the same as ragweed, and desensitizing the individual as to ragweed usually relieves the symptoms, it has not been customary of late years to desensitize with goldenrod.

However in the experience of Doctors Warren T. Vaughan and Ruth W. Crockett, for every 100 persons sensitive to ragweed, 30 are found sensitive to goldenrod.

In most cases the goldenrod sensitive individual is also sensitive to ragweed. Consequently, a ragweed sensitive individual, also sensitive to goldenrod, who does not receive relief from full ragweed treatment, should also receive a complete course of treatment with goldenrod.

The goldenrod or ragweed may not be in the immediate neighborhood, because recent investigations show that in as large a lake as Michigan, ragweed pollen is nearly as concentrated 30 miles from shore as it is over land.

Elm pollen may be carried 100 miles.

Government study is authority for the statement that pollen from Alaska may be carried as far as the northwestern states — completely across Canada.

Now the thought is that many individuals because they have taken the "ragweed" treatment for two or three years without receiving relief, might find it advisable to be tested for the goldenrod pollen, because, as mentioned above, for every 100 individuals with hay fever due to ragweed there are 30 sensitive to goldenrod.

Further, this is the time for all hay fever victims to be thinking about preventive treatment. Your doctor will tell you that he would like from six weeks to a couple of months in which to give you the simple injections before the pollen gets into the air.

This desensitizing treatment prevents hay fever in a large percentage of cases and is certainly worth trying.

The family doctor is now giving this treatment almost everywhere.

TWENTY AND TEN YEARS AGO

June 5, 1914—Mrs. George Burnham Hibbard died at Flushing, L. I.

James F. Dwyer re-elected president of water board.

June 5, 1924—Harold Horning of Malden instantly killed while at work at the Staples brickyard at Malden, when the handle of a large drop shovel struck him in the neck.

Death of Eugene Legg in Saugerties.

Nazeni Picca fatally stabbed by another Italian at Ulster Landing.

Catherine, young daughter of Lawrence Shultis, of Katrine, sustained a broken leg when hit by a truck.

OLIVE BRIDGE.

The regular monthly meeting of the Ladies' Aid Society will be held on Wednesday afternoon, June 6, at the home of Mrs. Harold Davis.

The Crusaders will meet at the home of Ida Mae Davis Friday night.

Due to numerous cases of mumps among the Sunday School children, there have been no plans made for the Children's Day exercises. If possible, they will be held later.

The Olive Rebekahs are celebrating their fourth birthday Thursday night, June 8. Invitations are extended to members of other Rebekah lodges to come and help make this birthday a merry one.

The road gang under Foreman Ephraim Krom, is making improvements along the county highway in the lower part of the town.

Loren Hover has been employed by LeRoy Davis for the past few days, planting corn with his checkrow planter.

Mr. and Mrs. Sam Fromn entertained friends over the week-end.

The lowly tumbleweed (Russian thistle) and the goat-head, sometimes called cow-head burr, often regarded as a nuisance, are credited with preventing disastrous soil erosion on farms of the north Texas plains during the windy spring.

Murder at MOCKING HOUSE

BY WALTER C. BROWN

[illegible] Although Sergeant Harper has proved that the chauffeur and the policeman found [illegible] Pierre Dufresne's house did not shoot each other, but were murdered, he cannot yet tell who was the murderer amongst, and why the stranger in He is questioning Mrs. Croyden and has learned that she has her husband's gun in apparently perfect order. He notices particularly a handsome diamond ring she wears.

Chapter 26

DUFRESNE AGAIN

HARPER leaned forward. "Now, Mrs. Croyden, I would like to know more about the servants in this house. Has there been trouble with any of them in the past, or any trouble between themselves? I don't mean petty squabbles."

For the first time Aline Croyden hesitated, and Harper felt the lowering of an imperceptible veil of aloofness. With her hands lying motionless in her lap she studied the detective's face with cool gravity. In all the house there was not a sound at that moment.

"I am afraid there is nothing I can tell you that would be relevant to the ideas you hold," she answered at last, quietly.

"What about Andrews? I gather that he is greatly in Mr. Dufresne's confidence."

"Andrews has spent his whole adult life in the service of the Dufresne family, starting with Mr. Dufresne's father. Naturally, he is treated almost as a member of the family."

Harper thought that over. "How long have the Whitmores been employed?"

"It must be about ten years. We wish we could find some one half so efficient and conscientious for our own house."

"What about Donaghy, the chauffeur?"

Mrs. Croyden shot him a quick, penetrating look, which the detective did not miss, and as she thought over her reply, she kept turning that unusual ring around and around on her finger.

"Joseph is considerably younger than any of the others," she answered at last, "less settled in his habits and no doubt he has more outside interests. But he is courteous, prompt, and obliging, and I believe there has been no question at all as to his conduct either on or off duty."

"Then there has been nothing in the nature of friction or bad feeling between Andrews, say, and the Whitmores? Or between Donaghy and Andrews?"

"No, indeed."

"What of the housemaid who was here last year, Ellen Becker? She left rather suddenly, I believe. Was there an undeclared reason for her departure?"

"I think not. Ellen never fitted in very well here. She was a reserved, rather melancholy girl, from what I saw of her. I'm sure she left of her own accord. My sister would have said something to me had it been otherwise."

"How old was this girl?"

"Thirty, or perhaps a year or two older. Not an attractive girl at all," she added, "and a rather sullen demeanor that did not improve her any."

Harper rubbed his chin reflectively. "In spite of what you say," he remarked, "all has not been as tranquil as the surface seems to indicate. That much is obvious, for, aside from the murders, Mrs. Croyden, we know there have been repeated secret meetings held in this room, a thing extremely unlikely without the help and connivance of some one in this house. I value your opinion and judgment, Mrs. Croyden, but last night's occurrences will not let me accept them at face value in this particular matter."

"YOU must do as you think best," Aline Croyden answered, in a non-committal tone. She looked down at her relaxed hands and noticed Harper's eyes following the flashing glitter of the twin gems.

"I see that my heirloom has been attracting your attention," she said, extending her hand in a graceful gesture. "It came from Mr. Croyden's mother, and I can't bring myself to separate the stones or modernize the old setting."

"Gems are fascinating things," Harper replied. "I certainly would not diminish their sentimental value for the sake of a modernized setting."

They were interrupted by the appearance of Richard Croyden and Pierre Dufresne. The dapper master of the house had donned a perfectly tailored double-breasted suit, closely buttoned, so that his erectness and swagger gave him more than ever an air of aggressive vigor. Croyden looked somewhat tired and distraught and was smoking a cigarette with nervous haste.

"Richard, I have just been telling Mr. Harper about your quiet last night," Aline greeted him.

Croyden laughed. "The police are going in for subtlety, Aline. What Harper really wanted was our alibi. Are you quite satisfied, Sergeant?"

Harper smiled. "It's one of the best alibis I ever heard. I don't see how we can do a thing with it," he jested in return.

Pierre Dufresne faced the detective suddenly, and asked bitterly, "Harper, how long are you going to keep up this business? You have brought a very serious charge against my household and I'm waiting for you to back it up with proof, sound, legal evidence. If it turns out that you can't I warn you that it's likely to cost you your stripe."

"Pierre, you mustn't talk like that!" Aline Croyden tried to smooth the ruffled waters. "Mr. Harper is only doing his duty—"

Without the slightest warning came the sudden crack of a revolver. The report seemed to come from beneath their very feet, sharp and unusually loud in that silent house. They exchanged startled glances.

"Don't be alarmed," Harper urged. "Detective Lafferty is testing the res. murder gun. Fortunately we have found it, hidden in the gutter of the roof. That answers your question, Mr. Dufresne. We now have sound, legal evidence that there was a double murder here. We'll be finished when we find out whose finger pulled the trigger last night!"

Richard Croyden's hands had jerked so nervously at the sound of the shot that he had to recapture his cigarette in midair. He stared at the detective with frowning intensity. Aline Croyden leaped up in her fright, her hands clasping each other and her ring still flashing its multicolored sparks.

But Pierre Dufresne went on quietly tapping his cigarette against the platinum case. There was mockery and defiance in his glittering look, and Harper caught a faint reek of brandy on his breath.

"Don't let us stop you!" he sneered, "but I'll be damned if we wish you any luck!"

LAFFERTY looked through the pocket lens at the crystal body of the goblet and then again at the sheet of yellow letter paper Harper held out for his inspection. "It's a smeary print," he stated, "but there's no doubt about it — that's Andrews' thumbmark in both places. Well, let's have another round with the model butler. We'll see if he can think fast enough to get out of this one."

The lanky detective took the letter and read it over. It was the third of the eight crank letters Dufresne had turned over to the police when he had first placed the matter in their hands, about a week before. The thumbmark appeared about midway of the left margin.

"It was just a fluke," Harper explained. "I was showing Mrs. Croyden how a fingerprint is brought out for photographing and I happened to pick up this glass for the experiment."

"It would have come out long ago," Lafferty grumbled, "if Dufresne hadn't opposed the fingerprinting of the staff. Come on, let's put the screws to the old boy. I'm going to enjoy this."

"Not so fast, Jack, not so fast. There's no profit in going off half-cocked. Nobody's going to run away while we figure things out. It might be a help if some one did," he added as an afterthought.

Lafferty threw his superior a sardonic look. "You're hard to convince," he protested. "What are you holding out for now, a hand-written confession from the murderer?"

"No, but we're not a couple of rookies out after big game for the first time. If we made an arrest every time we struck a clue we'd have Mrs. Dufresne locked up because she went out last night and Dufresne because the gun disappeared from his room this morning. Before we tackle Andrews let's have a good look at these letters. We've been so busy with other matters they haven't had the attention they deserve."

"The first thing that is apparent," he went on, "is that each was mailed downtown. That gives us no help with everybody at the Austerlitz except the Whitmores. The first four were exactly one week apart, then came a gap of eleven days with the last four somewhat irregular. Dufresne placed them before Director Connors on the 4th of January. On the morning of the 7th came the last letter, at least up to the present."

"At least? Do you think there are going to be any more of them?" Lafferty questioned.

(Copyright, 1934, by Walter C. Brown)

Tomorrow, the situation nears a crisis.

Free Methodist Church Meetings

Special meetings in the Free Methodist Church on Tremper avenue, between Downs and O'Neil streets, will be held as follows: Wednesday evening at 7:45 the regular monthly Missionary Meeting for the month of June will be held in the church. An interesting program is being prepared. Visitors always welcome; members expected. On Friday evening at 7:45 there will be held the first service of the quarterly meeting. This will be a preaching service in charge of the District Elder, the Rev. Adam Kress, who is a gifted speaker, interesting and inspiring. Preaching services with sermons by the Elder also on Saturday evening at 7:45 and Sunday at 11 a. m. and 7:30 p. m. Everyone invited to attend every service.

Isn't it about time to erect a monument to the chief victim of this war—the Unknown Workman who is still looking for a job?

MILTON

Milton, June 4—The Ladies' Aid Society of the Methodist Church met at the home of Miss Kate Woolsey Friday afternoon. Mrs. Sarah Woolsey was assistant hostess. Group two of the society will sponsor a benefit picnic to Hobart, Delaware county, Saturday, July 9, at the home of the Rev. and Mrs. Samuel MacCormack. Mrs. C. J. Hepworth is chairman of the group and cars will leave Milton at 5 a. m. Those caring to make the trip are to notify Mrs. Hepworth or Mrs. Percy Bunker.

The dance for the benefit of the Milton library, sponsored by the Maids and Matrons, was a success socially and financially and much credit is due Mrs. Elsie Hallock, chairman of the committee. During the evening the regular dancing was interspersed with specialties. Miss Eleane Weston of Highland delighted the audience with two solo dances and a group of people of Poughkeepsie, friends of the Swedish folk dance, entertained with four dance numbers. Those taking part were Olaf Erickson, Carl Hanson, John Wallgren, Mrs. Otto Larson, Evelyn Manion, Ruth Scott, Agnes Warner, Instructor, Otto Larson; pianist, Mrs. S. Barth. About $38 was cleared.

Five girls of the local 4-H Club spent the week-end at the county 4-H camp near Kingston. They were the Misses Dorothy Jennison, Ruth Baxter, Fanny, Joyce and Mary Sears.

Miss Ida Strohman of Brooklyn was a week-end guest of her sister, Miss Minna Strohman.

Week-end guests of Mr. and Mrs. Fred Woolsey were Gratia New of Hudson and M. D. Cosgriff of Boston, Mass.

Mr. and Mrs. A. B. Sinclair of Brooklyn were week-end guests of Mrs. Jane Clarke.

Mrs. Edward Young, Sr., was in New York city Tuesday attending a hearing conducted by Health Commissioner Dr. Rice on the proposition of bulk milk for New York city.

Miss Marianna Covert spent the week-end at Forest Hills, L. I.

Mr. and Mrs. D. N. Warren spent Memorial Day at the home of Mr. and Mrs. Clarence Short at Bearsville.

Mrs. Edgar M. Clarke was in Ithaca recently taking a short course in Child Guidance at Cornell.

Miss Francis Clancy, who is training for a nurse at Vassar Hospital, was a recent guest of her parents, Mr. and Mrs. Charles Clancy.

John Wilke and Ralph McCord spent the week-end with George Pock at Orange Lake.

Miss Thelma Roosa of Kingston was a recent visitor at the home of her sister, Mrs. Edward Young, Jr.

Miss Marjorie Woolsey and her brother, Stephen Woolsey, of Brooklyn, spent the week-end at the home of Miss Kate Woolsey.

John Coutant and Edward Young, Sr., attended the funeral of Vincent Jordan in Highland, Tuesday afternoon.

Miss Julia Tappen entertained Miss Anna Raymond of New York city and Dr. Broadhurst of the Bacteriology Department of New York University, New York city, over the week-end.

Mrs. C. P. Mears of Forest Hills, L. I., visited her mother, Mrs. J. R. Woolsey, Sr., last week.

Mr. and Mrs. Edward Young, Jr., were supper guests of Mr. and Mrs. Russell Hallock Saturday evening.

Thursday evening, June 7, there will be a meeting of parents and teachers in the Union Free Schoolhouse on Sands avenue, at 8 o'clock for the purpose of organizing a Parent-Teacher Association. The object of this association is to bring into closer relation the home and the school that parents and teachers may cooperate intelligently in the training and education of the children of this community any one who is interested in such an organization is cirdially invited to be present.

Monday evening the regular meeting of the Milton Grange was held in the Grange Hall. Hosts and hostesses were Mr. and Mrs. Percy Bunker, Mr. and Mrs. H. A. Wulferz and Mrs. Sarah Woolsey. During the lecture hour M. S. McIlroy of Beacon, a representative of the Central Hudson Gas and Electric Co. gave an interesting address. His subject was "Transmission of Electricity." June 4 will be the only Grange meeting for the month.

A meeting of Pomona Grange was held at Stone Ridge Friday afternoon and evening. Delegates from the Milton Grange were Mrs. Elsie Hallock, Mrs. H. C. Vandervoort and Frank C. Wood. Mrs. Edward Sr., a member of the executive committee, also attended.

Mr. and Mrs. C. R. Taber and Mr. and Mrs. J. H. Clarke attended the yearly meeting of Friends held at Glens Falls recently.

Nearly 350 fruit growers of the Hudson valley attended the spray meeting held Friday evening at the farm of Westervelt Clarke. The meeting was held in the spacious cooler where problems of vital importance to the fruit industry were discussed. Dr. Heineke, state pomologist, and Dr. Chapman were the speakers. Dr. Heineke led the discussions and conducted the question box.

The Rev. John Johnson, a missionary returned from India, will give a stereopticon lecture in the Milton Presbyterian Church Wednesday evening, June 6, at 8 o'clock and the subject will be "Dispensational Truth". Dr. Johnson is a very interesting speaker and a cordial invitation is extended to the public to attend. An offering will be taken.

A welcome party was given the Rev. and Mrs. Ralph Northrop and son, William, at the Methodist parsonage, Thursday evening. About 35 attended. The evening was spent with music and games, and refreshments were served. The refreshment committee included Mrs. Percy Bunker, Mrs. William Donaldson, Mrs. Curtis Northrip, Mrs. K. McCord and Mrs. Irene Scott.

A meeting of the Maids and Matrons will be held at the home of Mrs. Birdsall Taber Tuesday afternoon. Hostesses will be Mrs. Taber, Mrs. J. H. Clarke, Mrs. P. A. Lyon and Mrs. Elnora Leroy. At 4 o'clock Mrs. Herbert Bell will conduct a short Home Bureau session. Miss Evelyn Nance of Kingston is expected to be present.

A group of mothers from Milton visited New Paltz Normal School Thursday afternoon. They enjoyed a thorough inspection of the training and practice school, even being fortunate enough to observe several classes in action. Those who made the trip were Mrs. James Scott, Mrs. Clyde Miller, Mrs. George Barnes, Mrs. Elsie Hallock, Mrs. Myron Hazen and Mrs. Herbert Bell.

The June meeting of the Ladies' Aid Society will be held at the home of Mrs. C. Gedney Mackey, Jr. Mrs. Gedney, Sr., will be assistant hostess.

The annual meeting of the Friends Association of Milton, Inc., will be held at the home of Foster H. Clarke Thursday, June 7, at 8 p. m. for the purpose of electing three trustees in place of Phoebe B. Vail, F. H. Clarke and C. R. Taber, whose terms of office have expired, and for transacting such other business as shall properly come before the meeting.

Mrs. J. Schmitt of Broad Channel was a recent guest of her sister, Mrs. Amelia Schroeder.

Mrs. Anna Brown of Clintondale is visiting her sister, Mrs. Augusta Dayton.

Mr. and Mrs. Robert Ackerly of North Adams Mass., , and the former's mother, Mrs. Ackerly, of Beacon, were recent guests of Mrs. Kathrine McCord and Miss Rachel Clarke.

Henry Bailey, five-year-old son of Mr. and Mrs. Winfield Bailey, underwent an operation for appendicitis Tuesday morning in Vassar Hospital, Poughkeepsie. Dr. Harrington performed the operation.

Thirty Boy Scouts and their parents of Springtown, Mass., en route from West Point, stopped over night at Blossom Farm, the home of Mr. and Mrs. Fred Bond Saturday.

Mr. and Mrs. Asa Hoag of Chambersburg, Pa., were recent guests of Mr. and Mrs. Fred Woolsey.

Mrs. Edward Kaley was a guest of Mrs. B. T. Irving in Newburgh Thursday.

Week-end guests of Mr. and Mrs. Fred Woolsey were Gratia New of St. Petersburg, Fla., and M. D. Cosgriff of Boston.

Miss Louise Morningweg of Mt. Vernon was a guest of Miss Loretta Spratt Tuesday and Wednesday.

Recent guests of Mr. and Mrs. Edgar M. Clarke were Dr. and Mrs. Edgar Lanny of Stamford, Conn., and Miss Nabie Lanny of Brooklyn.

Miss Casabura has returned to her home in Milton after spending the winter months with her sister in Poughkeepsie.

Week-end guests at the Elmgrove House were Miss Marjorie Woolsey, Miss Virginia Simpson, Melvin Terry and Lincoln Cornwall of Brooklyn.

The Milton baseball team, the Rainbows, have secured a piece of land of Edward Young, Sr., for their games to be played on and have put the land in good order. The property is west of Milton village.

George P. DuBois is confined to his home with illness.

The annual Children's Day service will be held in the Milton Presbyterian Church Sunday morning, June 10, at 11 o'clock. The Rev. A. M. Currie Ph. D., of Flushing, L. I., will deliver an address. Everyone is cordially invited to attend the service.

A meeting of the Ladies' Needlecraft and Women's Missionary Societies will be held at the home of Mrs. Grace Hewitt Wednesday afternoon, June 6, at 2:30 o'clock.

Mrs. George Barnes and several members of the Girl Scouts were visitors in Walkill Saturday.

Mr. and Mrs. Ensign Lyons of Yorktown, N. J., have been visiting at the home of their daughter, Mrs. Carl Rhodes. They were former residents of Milton.

Mr. and Mrs. William Lyons of Yorktown, N. J., were recent visitors in town.

The Fire

By MARY GRAHAM BONNER

"Now," said Willy Nilly, the little man who fired with his animal friends in Puddle Muddle, "I haven't the backbone of a firefly if I don't get at my chores at once."

He stroked his side-whiskers, and then his face was so full of smiles

that his little nose could hardly be seen.

"But everyone is busy after the good, long rest following the excitement, and I won't have any interruptions. I'll be able to get some adhesive tape and start in trying to make my pointed, sticking-out ears stay back where they should," he continued to himself.

So he set to work, attending to the vegetable garden first of all as he knew what good appetites they all had.

It was a hot day, but Willy Nilly enjoyed working in his garden nevertheless.

At the end of the day he had finished a great deal of weeding, he had hoed around the beans and felt sure that the next day would see the garden looking very fine indeed. After that he would clean up the whole place, put the house in good order, give the outside a coat of paint, look over his automobile Two-Ways, and then attend to his ears.

"In another week or so I'll have everything in ship-shape condition," he said happily.

He took a long drink of water and then looked at the beautiful red sky.

"The sunset must have been glorious. I wonder how I missed it," Willy Nilly thought. Oh, how he loved Puddle Muddle!

Suddenly he saw leaping flames.

"That's not a crimson sky!" cried Willy Nilly. "It's a fire!"

ROSENDALE

Rosendale, June 5—Mr. and Mrs. Gilbert Hough and son and Mr. and Mrs. Schroeder, all of Englewood, N. J., were guests of Mr. and Mrs. Walter Hough over the week-end.

G. Gerard of Bellville, N. J., spent a few days with Mr. and Mrs. R. Ten Hagen.

Mr. and Mrs. Southerland and family of Mt. Vernon and Miss Juliette Willing of New York city were guests of Mr. and Mrs. H. Wesp on Sunday.

Mr. and Mrs. Peter Farrell of Maspeth, L. I., were guests of Mr. and Mrs. James McEvoy over the week-end.

Mr. and Mrs. J. Seibel and son and grandson, and Jo McIntosh, all of New York city, were guests of Mr. and Mrs. Conklin over the week-end.

Mr. and Mrs. Roy Dutcher of Poughkeepsie are guests of their mother, Mrs. A. Mattmann.

The Rev. Walter Feldges of California, a missionary on furlough from South America, under the Christian Alliance Church, preached in the Rosendale Reformed Church on Sunday evening. The Rev. Mr. Feldges is a nephew of Mr. and Mrs. John Ollry and is staying with them for a few days.

Mr. and Mrs. H. Scharmer, Sr., spent the week-end in Nyack.

Japan's everlasting right about this military principe, at least: Plenty of arms for defense and as few as possible for offense.

POLITICS at Random

By BYRON PRICE
(Chief Of Bureau The Associated Press, Washington)

NO substantial basis appears for the report that Gen. Hugh S. Johnson soon is to leave NRA.

The organization he built is in the midst of an important transition, and those who believe they know the mind of the President are convinced the General will stay in the saddle until the more permanent aspects of NRA have been worked out.

It would cause no surprise if an administrator of a somewhat different type should succeed Johnson once the transitory period is over. That will be months hence.

Johnson at first intended to get out as soon as the temporary set-up was complete, and the bigger industries had been codified. He fixed January 1, last, as a probable date for his retirement. NRA got into serious controversy about that time, however, and he preferred not to quit under fire.

More recently the story has been passed around that he would step out after the adjournment of congress, which will about coincide with the first birthday of NRA. That story never was supported either at NRA or the White House, and recent indications tend more and more to forecast the contrary.

• • •

Self-Government Stressed

A SIGNIFICANT hint as to the future character of NRA was given by Mr. Roosevelt when he ordered that the "service" industries be relieved of trade practice regulation under the codes.

Other steps in the same direction are in prospect. The new idea is to give industry all along the line more self-government with respect to such things as production and methods of competition.

That does not include any relaxation of NRA control over relations between industry and labor. The wages and hours clauses of the codes will stand.

One possibility is that in its final form NRA will find its chief function in spreading employment, maintaining wage scales and enforcing a new capital-labor relationship — leaving to the federal trade commission the task of keeping competition within legal limits.

That conception of the supreme mission of NRA would seem to be in keeping with the present emphasis on legislation to broaden the powers of the NRA labor board.

'Cracking Down' Barred

IT probably will be found that if any codes actually are "prescribed" by NRA, over the objections of the industries affected, they will be confined to wages and hours.

Of course, there are some exceptions to this general tendency; where codes already in operation are shown to promote monopoly and permit unreasonable price-fixing, some way out will have to be found. The Darrow report may lead, in the end, to several revisions.

On the whole, however, General Johnson is not going out looking for new trouble. The plain explanation is that the government is convinced general sentiment will not support a "cracking down" process that makes Washington absolute arbiter of business relationships.

Evidence of that is seen in the fact that the drastic licensing provision never was used and now is to be permitted to lapse.

In all its aspects, the present phase of transition is perhaps the most interesting of the many through which this remarkable agency has passed. In spite of all competition, NRA still holds the center of the Washington stage.

A Girl Like Milly

By ROBERT SIBMAN

© by McClure Newspaper Syndicate. WNU Service.

I DIDN'T like it, and I told her so. I said, "Gosa, Milly, we didn't have to come to the park to sit down and talk even if it is spring. We could've done that up at my place, or yours. Anyway," I said, "I ain't so keen on talkin'."

"Neither am I," she said. "So let's not." And she flopped down on a bench. I walked away, tryin' to dope out whether I'd get mad clean through or not. Only you can't always get mad clean through when you're that way about a girl, especially a girl like Milly.

The next thing I knew, she was lightin' a cigarette. And then it all happened.

I heard somebody say, "Milly!"

I turned about to go back to her when I saw a guy I didn't know, talkin' to her. He was leanin' on a little no-account fruit cart an' sayin', "Lucky for me, I seen you lightin' that cigarette. I wouldn't've noticed you if you hadn't lit that match just when I was passin' by."

I wanted to tell him not to go horn-in' into my date, but I didn't. I just stood and listened. I was goin' to tell him to run along and peddle his fruit some place else. But she was talkin' before I got the chance.

She said, "Yeah. It is dark. Wonder why the lights haven't been turned on."

"Something's wrong with the works, maybe. How are you, Milly?" he said.

She said, "Oh, I'm all right, Tom. How about yourself?"

"Who, me?" he said, surprised like. "Oh, I ain't so good. I—I—" He had to stop for a minute. "I guess I'll be all right, though. I'm glad I seen you here. Do you come to the park much?"

"No," she said. "This is the first time I been here since—Well, since you left me, I guess."

"Uh-huh," he said. "That's what I thought. I come by here most every night. I probably would've seen you before if you'd been here." He lit up, and the two of them sat there and smoked a bit. I wanted to, too, but I didn't. Finally, he started talkin' again. "Do you remember—" he started to say, but he didn't finish it.

She said, "Yeah. It was right here on this bench."

"That's right," he said. "A year and three months ago."

She said, "Four. This's June you know."

"No," he said. "Is it?" She must've said yes, because I heard him say, "Time flies, don't it?"

"It sure does," she said. They smoked some more. Finally, he threw his butt away.

"Milly," he said, "I miss you like h—l."

"Yeah?" she said.

"Yeah," he said. "I know it was my fault. I know I left you. But I was mad."

"I'll say you were mad!" she retorted grimly.

"But I been askin' around," he said. "And I find out I was wrong. I mean about that Roumanian," he said. "I find out I was wrong, and that you never did go runnin' around with him. Not that I'd blame you now, if you had," he said.

Milly took a long drag. "Well," she said, "what about it?"

"I'm sorry," he said. "I love you. I love you more than I ever did. I—How about—We ought to—" He couldn't say anything more.

"You mean you want to patch everything up all over again?" she asked him.

"That's right," he said. "Let's be married again."

She laughed, only it sounded like she was cryin' a little. "I been hopin' that some day you'd say that," she said. "I'm willin'. Only there's one thing I want to tell you first."

"What's that?" he said.

"It's about the Rumanian," she said. "You were right the first time. I did run around with him on the QT," she said. "But I never loved him. I never even liked him much. I just did it to make you jealous."

"Oh, that's all right," he said.

"But I promise, if you'll come back to me, I'll never even see him again," she said.

"Oh, that's all right," he said. And he got up.

She got up, too. "Ain't you goin' to kiss me, Tom?" she said.

So he kissed her, and they went off together. He never even saw me.

* * * * * * *

I stood there and watched them across the horse-ridin' road. Then I decided it was time I ought to be headin' for home, too.

I stopped by the first lamp post to take some dirt out of my shoe, and I felt somebody tap me on the shoulder. I looked up. Oh, hello, Mike, I said. It was one of the cops I knew.

"What you doin' out here by yourself, Van?" he said.

"Oh, nothin'," I said.

"Go home then, you crazy Greek," he said. "It's gettin' late."

"I ain't sleepy," I said. "And besides, you shouldn't never call no Rumanian a Greek. They don't like it," I said.

"Well, you needn't get mad about it," he said. "I just made a mistake, that's all. Anybody can make 'em."

"Yeah," I said. I didn't know I'd been snappy with Mike. I like him too much to be snappy with him.

"Well, g'night, Van," he said.

"G'night, Mike," I said.

Cheetah Speedy Animal

There is no way by which the speed of wild animals may be determined for certain but the cheetah or hunting leopard of Asia and Africa is generally credited with being the fastest four-footed animal for short distances.

Taxpayers Adjourn Until September

Adopt Resolution Thanking Mayor Heiselman for Stand Against Bill Which Would Have Increased Police Force.

The Kingston Taxpayers Association held its regular monthly meeting at the city hall Monday evening.

Jay Terry, who some time since was elected honorary president of the association, was elected temporary president at the meeting Monday night to fill the vacancy caused by the death of the late Palmer Canfield.

It was decided to send out cards to all former members of the association, asking them to renew their membership and to come out to the next meeting, which will be in September, at which time it is hoped there will be a renewal of active interest in the work of the association.

A resolution was adopted thanking Mayor Heiselman for the active interest he had taken against the bill, passed by the recent legislature, but vetoed by the governor, which would have necessitated a considerable increase in the police force of Kingston and other cities.

The meeting adjourned to the first Monday in September.

SHANDAKEN

Shandaken, June 5—Mrs. John Whipple and children of Ellenville visited her parents, Mr. and Mrs. Burr Knight, a few days last week.

Children's Day will be observed in the M. E. Church on Sunday, June 10, at 11 o'clock. The program by the children will consist of songs, recitations and a short pageant, entitled, "On Life's Highway."

Mrs. Small and daughter, Jean, of Washington, D. C., have arrived and have rented one of the Meyer cottages on the Bushnellsville road for the summer.

Mr. and Mrs. A. G. Brown are spending some time in Kingston with Mrs. Brown's sister, Mrs. Nelia Molyneaux.

William Riseley and family of Cresskill, N. J., spent the week-end at their summer home here.

Mr. and Mrs. Harry Hopkinson and son of Nutley, N. J., occupied the Bowser cottage at the Rip Van Winkle Club over the week-end.

The Ladies' Aid will hold its regular monthly meeting at the church hall on Thursday afternoon, June 7. The hostesses for the day will be Mrs. Gordon Yerry, Mrs. Ralph Yerry and Mrs. G. B. Fear.

The Home Bureau will present the play entitled, "Mr. Loring's Aunts," at the town hall on Friday, June 15, beginning at 8 p. m.

Admiral S. E. W. Kittelle and family of Washington, D. C., arrived on Monday and opened their summer home, "Ketelshagen," on the Bushnellsville road for the season.

Mrs. Leonard Ford and son, John, are visiting out-of-town relatives.

Mr. and Mrs. Van Dyck MacBride of Nutley, N. J., were at their summer home here for a few days last week. While here they motored to Cooperstown to attend the graduation of their daughter, Miss Lucy, who has been attending school there.

Russell Miller, who has been spending some time at his home here, has returned to his work at Lake Mohonk.

F. S. Osterhoudt was a caller in Kingston on Tuesday.

Shriners Will Go To Poughkeepsie

The members of the Kingston Shriners' Association held a very enthusiastic meeting at the Masonic Club last evening and completed arrangements for attending in a body the ceremonial to be held in Poughkeepsie this Friday evening.

It was decided that all Shriners meet at the Masonic Club 5 o'clock Friday afternoon so as to arrive at the Campbell Hotel on Cannon street, Poughkeepsie, at 6:30. Those driving directly to Poughkeepsie are requested to arrange their time so as to meet at 6:30. Any Shriner whether a member of the Kingston Shriners' Association or not is urged to attend and those requiring transportation are requested to telephone Secretary Edward M. Stanbrough, telephone 793-R.

The Poughkeepsie Shrine Club in extending invitation to the Kingston Shriners announced that they would provide a special band to lead the Kingston Shriners in the parade which will start from the Campbell Hotel at 7:45, ending at the armory where ceremonial will be held.

Due to the fact that the Poughkeepsie Shriners attended in a large number the ceremonial held in Kingston and because of the fine fraternal spirit manifested by them towards the Kingston Shriners, the officers of the Kingston Shriners' Association are particularly anxious that there be as large a delegation as possible marching under the Kingston banner in the parade Friday evening.

Shriners are reminded to have their 1934 due card with them and to wear their fezzes.

REV. ROBERT A. GREENWELL IN NEW YORK HOSPITAL

The Rev. Robert A. Greenwell, a former pastor of Clinton Avenue M. E. Church, who fell ill suddenly last Saturday night, was reported today to have a good chance of recovery from an emergency abdominal operation performed at Fitch Sanitarium, 123 West 183rd street, New York city, on Sunday. The Rev. Mr. Greenwell is now pastor of Calvary Church in New York.

Little Boy Injured

W. Leonard Collins of 34 Pine street reported to the police on Monday that a boy, Harold Christiana, 7, had run in front of his car at North Front street and Washington avenue. He had stopped and hurried the boy to the office of Dr. Frank A. Johnston where it was found the boy had escaped with minor bruises.

ANTS DIE

Sprinkle Ant Food along window sills, doors and openings through which ants come and go. Guaranteed to rid quickly. Used in a million homes. Inexpensive. At your druggist's.

PETERMAN'S ANT FOOD

BLOOMINGTON.

Bloomington, June 5.—The regular monthly meeting of the Ladies' Aid will be held on Wednesday, June 6, at the home of Mrs. Raymond Ackert in Creek Locks. Visitors are always welcome.

The Young People's meeting at 7 o'clock Wednesday evening. Gordon Relyea, leader. Topic: "The Christian Use of Sunday." The word will be Sunday or Sabbath. Through a mistake Kenneth Randegger was announced as leader last Wednesday evening. The leader was Miss Virginia Markle. Kenneth was leader the week before.

Prayer meeting will be held immediately following the Young People's meeting. The studies in the book of John will be discontinued until the pastor returns at the end of two months.

Miss Emily Conklin of Jamaica, Long Island, is spending a few days with Mrs. Nicholas Sauer.

Mrs. Warren Mowell and son and daughter of Ellenville called on her sister, Mrs. Chester Newell, Monday afternoon.

The Girls' League for Service met at the home of Ruth Hotaling on Friday evening. There were 11 members present. They were: Evelyn Fagber, Shirley Brown, Betty Holstein, Ruth Hotaling, Florence Relyea, Helen Nelson, Violet and Dorothy Smith, Helen Wesp, Virginia Markle and Marguerite Randegger. After the meeting everyone enjoyed the refreshments served by Betty Holstein and Ruth Hotaling.

On Wednesday the Rev. and Mrs. C. V. W. Bedford will leave for Grand Rapids, Mich., to attend the synod. They will go from there to their daughter in Oregon and to visit relatives in California. They expect to be gone about two months. The congregation will be in charge of the Rev. J. Steketee of Kingston during their absence. Church service on Sunday morning at 9:45. Other services will be announced. A cordial invitation is given to residents as well as visitors in this place to attend.

Mr. and Mrs. W. F. Coxro of Mohonk called on J. Hotaling and family on Tuesday morning.

Mrs. J. Yunker and Mrs. Neal Hotaling attended the P.-T. A. conference at Newburgh on Saturday.

Miss Ida Stiles enjoyed a few days in New York city and returned to her home here on Tuesday evening, May 29.

Mr. and Mrs. Frank Relyea of West Camp called on Mrs. C. B. Englist and also on Miss Florence Relyea on Memorial Day and also visited the cemetery.

Mr. and Mrs. L. Terbune visited Mrs. Harry Davis and mother of Stone Ridge on Wednesday.

Miss Evelyn Newell, a nurse at the Kingston Hospital, and Miss Alice E. Neach, who graduated and is at a New York city hospital, are visiting their parents, Mr. and Mrs. Chester Newell.

Mr. and Mrs. Benjamin Stokes of Pleasantville visited her aunt, Mrs. Amelia Bush, last Sunday.

Mrs. Harry Smidt of New York city is spending a short time here with Miss Elizabeth Zuelch.

Mrs. Joseph Yunker and Miss Jane DuBois enjoyed a day last week at Poughkeepsie.

A birthday party was given to Mrs. Annie Krom on Tuesday evening, May 29, of last week. The evening was enjoyed in playing games and visiting. Those present were: Mr. and Mrs. William Dymond and family of The Clove; Mr. and Mrs. J. Engelken, Mrs. Marius Don and Mrs. Nick Sauer, Mr. and Mrs. King and Mrs. Russell. Mrs. Krom received a number of cards and also money and other gifts. Mrs. King baked her a handsome birthday cake which they all enjoyed with the other refreshments.

Mrs. E. L. Dedrad spent a few days recently at her summer cottage and she has returned again to Jersey City, N. J.

Mr. and Mrs. Paul Peacoke and children and mother of New York city motored up here the past Sunday and called on Mr. and Mrs. Yunette and family and also on other friends while here.

Mr. and Mrs. Henry Hummel and daughter, Miss Georgia, and father, Joseph Smith, spent Memorial Day down at Bear Mountain with relatives and friends. The day was truly enjoyed.

Mrs. Thomas Hallan of New York city has been spending a short time here with her sister and husband, Dr. L. G. Rymph and wife.

Mr. and Mrs. Irvin Johnston entertained last week Mr. and Mrs. Harris from Connecticut, and also they visited their brother and wife, Mr. and Mrs. Dave Winter, and family, of Kingston while here.

Mrs. Alvin Van Demark and daughter of Locust Valley visited her sister, Mrs. Almia Bush, and also her other sister, Mrs. John Hordenstine, for a few days recently.

St. John's Thrift Sale

The ladies of St. John's Episcopal Church will hold one of their popular thrift sales at 730 Broadway, between St. James and Elmendorf streets, beginning June 14. It will continue for three days, June 14, 15 and 16. Anyone having articles to contribute is asked to telephone Mrs. Babcock, 487.

Navigable Canals in U. S.

There are about 2,500 miles of navigable canals in the United States.

Quintuplets Revive Sextuplet Memories

Buffalo, N. Y., June 5 (AP)—The five female ladies of Corbell, Ont., have revived memories in western New York of the "Bushnell sextuplets," four girls and two boys, born in 1908.

They were the children of Mr. and Mrs. James Bushnell, and were born [illegible] Chicago. [illegible] after their birth the parents moved to Buffalo and later they lived at Lockport and then at Albion, N. Y. At least two of the sextet still are living in western New York.

One of the girls died when a year old and another at fourteen months of age. [illegible] Mrs. Alma Jennie Bushnell Barber lives in Perry, N. Y., and Albert J. Bushnell at the Orleans County Home at Albion, N. Y. A third sister was a resident of Buffalo city a few years ago and the other girl was last heard of as a school teacher in Mexico.

Mrs. Bushnell, the Mrs. Dionne, was of French parentage. She was 29 years old when the six children were born. The father, a native of Phelps, N. Y., was 45. The mother died at 70.

The sextuplets were the Bushnell's only children and there were no grandchildren.

No "Y" Auxiliary Meeting

Because of the recent bereavement of its president, Mrs. George H. Du Bois, the Women's Auxiliary of the Y. M. C. A. will omit its June meeting which was to have been held at the Glenerie Camp. The next meeting will be in September.

MOHICAN NRA

57 - 59 JOHN ST., KINGSTON—WEDNESDAY

MACKEREL	FRESH CAUGHT VERY FANCY QUALITY, lb.	10c
SHAD	TODAY'S CATCH. THERE'S A DIFFERENCE, lb.	10c
CALA HAMS	FRESH SMOKED, SUGAR CURED, lb.	11c
STEW BEEF	TENDER, LEAN, lb.	5c
CORNED BEEF	SUGAR CURED, lb.	5c
PIES	FRESH MADE MERINGUE, EA.	20c
LAYER CAKES	A TEMPTING VARIETY, EA.	19c
OUR NOW FAMOUS Angel Cake	Made from the 13 Egg Recipe, ea.	29c
TOMATOES	HARD RIPE, JUST THE RIGHT SIZE	2 lbs. 19c
NEW POTATOES	FRESH DUG	10 lbs. 29c
COTTAGE CHEESE	RICH, FRESH	2 lbs. 15c
SUGAR	PURE CANE GRANULATED, 100 lb. sack	$4.45

Mohican CORN STARCH, lb. pkg. 9c

Dill or Sour PICKLES, qt. jar 19c

IVORY SOAP, 4 cakes 21c

CLEAN QUICK SOAP CHIPS 5 lb. pkg 29c

Hurry! Don't Miss Penney's

June White Event

White is Right!

10 yds. Cheesecloth for only 49c

Good for window cloths or dusters! In 5 yard pieces, at 2 for 49c!

HANDKERCHIEFS Men's 17 x 17 3 for 10c

Sturdy white cotton; hemstitched. A good size for everyday use.

RAMONA NAPKINS Heavy Cotton! 6 for 25c

They look like linen! Pure white; 17x17 inches. Remarkable at 6 for 29c!

HANDKERCHIEFS Bargains at 5 for 10c

Only 2c each for hemstitched white cotton handkerchiefs! Women's!

YOU'LL LIKE NATION-WIDE SHEETS 98c

Very little for the 81x99 inch size in sheets of this quality! A durable, close weave that will stand lots of laundering and hard wear. Bleached snow-white. Get them by the dozen at this low price at Penney's!

Nation-Wide Cases, 42x36, same weave, 25c

Soft, Absorbent! Terry Weave TOWELS 9c

A handy size for a complexion towel! Men like them for shaving! 18x37 inch, with fast-color borders in blue, pink, gold or green. Easy to handle in laundering, so you can use plenty of fresh ones all the time! Get them by the dozen . . . NOW!

People Who Need Plenty of Pillow CASES Will Appreciate Belle Isles at 11c

They're so inexpensive that you can have all you need . . . and they'll give excellent service, too. Sturdy muslin; 42x36 inches (our best-seller-size) Here at Penney's,

Stock Up! Penney's Has Terry TOWELS Big, Man-Size, Absorbent Ones 15c

That's certainly little to pay for a 22 x 42 bath towel . . . in double terry, with fast-color striped borders of blue, rose, gold or green! Get plenty of them while they're 15c!

ASK FOR "DURO" THEY'RE Sturdy Sheets And They Cost a Lot Less! 66c

It isn't often you find an ample double-bed size sheet, 81 x 99 inch, for a price so low! Not so fine, but strong, as many housewives prefer.

Wizard Pillow Cases, 42x36, 19c.

Buy HONOR MUSLIN While It's 12c

Great value! 36 inch bleached; 39 in unbleached Has many uses!

Bleached MUSLIN Belle Isle! 9c

36 inches wide, for sheets and pillow cases, and many other home uses! 10c

Pillow Case Tubing Nation-Wide 23c yd.

42 inch; a yard will make a pillow case! Firm, sturdy white muslin. 23c yd.

12 x 12 Wash Cloths Firm Terry! 3 for 12c

A good, substantial weave bordered or in colored plaid. Now, 3 for 12c.

DIAPERS Real Quality 98c doz.

Soft, absorbent, non-irritating. Durable, too! 27x27 inch size.

WIDE SHEETING Nation-Wide! 33c yd.

The bleached kind, 2 yards wide; the unbleached 2¼ yards. 33c yd.

Now! WIZARD CASES for only 19c

What a bargain! Sturdy quality; 42x36 inches . . neatly hemmed.

GOOD TOWELING! Part Linen 5 yds. 49c

17 inches wide, with colored edges. For dish or hand towels. Unbleached!

Penney's JUST LIKE HOME J. C. Penney Co. Inc.

OFFICE CAT

For Juniors

A Reverie.

Gray with the grayness of an ancient thing
As one who sees not, yet goes forward still
Groping into devious ways, and paths bewildering
Or as one who grays and feels no answering thrill.

Whither impalpable principle of life and thought
That animates this feeble transient frame;
Thy tenement dissolved, where shall thy home be sought
In paradise, or in smoke of unconsuming flame?

Wasted, stained and deformed, shalt thou at eventide
Blend with the past in time's remotest night
Or joyfully return thy talent, bright and multiplied
Called back and clothed in garments pure and white?

Only through darkness, wake the stars to shining light;
From hottest fire, pours forth the purest gold,
No mortal eye may mark the spirit's wandering flight
And only sullen death, the miracle of life unfold.

—ALAN MACKENZIE.

The Wheel.

I wouldn't want to be the hub
For that's the part that gets the rub;
I would not want to be the rim,
I'd have to be too firm and thin;
I would not want to be a tire,
The first to hit the ruts and mire;
Now you may think this is a joke,
But I should like to be the spoke
And snugly in my place to fit
And with the others do my bit.

Visitor—Your son is making good progress with his violin. He is beginning to play quite nice tunes.

Host—Do you really think so? We were afraid that we'd merely got used to it.

From the way they hand out divorces, a local man thinks the easiest way to get rid of a man must be to marry him.

Junewed—What is troubling you, precious? You don't seem to be the same?

Bride—Oh, darling, I have something I must confess to you. Your love during the next few days will undergo its crucial test.

Junewed—What is it, what is it, dearest? Tell me the worst and I'll try my best to endure it. What in the world is it?

Bride—I see that I have a boil coming on my nose.

The dressmakers can tell when a girl's going to get married about six months before her parents find it out.

A woman is a person who spends weeks shopping for her summer vacation, and the first thing upon arriving at the resort inquires of the hotel clerk in what direction the shops are located.

A merchant operating under the NRA put a new boy to work the other day. The boy, on the next day, saw a 50-cent piece lying on the floor, and he promptly took it to his employer.

Merchant—You're an honest boy; I put that money there to test you.

Boy—Yes, I thought you did.

A good many young women are just waiting to embark upon the sea of matrimony till her boy friend's ship comes in.

Canvasser—You better consider our course in business training. It costs only $100 and we can show you how to earn a lot more money than you are getting.

Victim—Nothing doing—I do that now.

While some sons want their fathers to retire and leave the business to them, other sons prefer that the Old Man keep on working a few years longer and then they both can retire.

Nver judge a girl's family tree by her limbs.

One unusually enthusiastic scientist says there is no reason why a man shouldn't live to be one thousand years old. And we don't know of any reason either, except that none of them do it.

First Student—What shall we do tonight?

Second Ditto—I'll spin a coin and see. If it comes heads we'll go to the movies; if it's tails we'll go to a dance and if it stands on edge we'll stay in and study our lessons.

It isn't only the sufferers of timidness whose faces turn red when kissed.

The Moss Feature Syndicate, 808 Summit avenue, Greensboro, North Carolina.

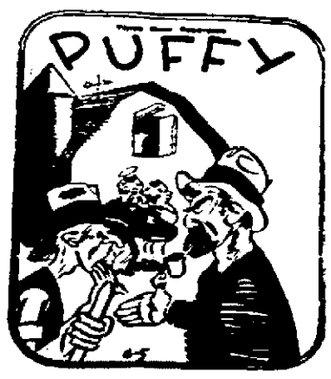

Whiffy and Puff hear the visitor say, "I want to buy one pig—that's all I can pay."

The farmer is poor and agrees to the plan.

"Don't cry," Puff tells Whiffy. "I'll go—I'm a man."

GAS BUGGIES—How To Get a Reputation.

ELLENVILLE

Ellenville, June 4.—Mr. and Mrs. Robert Keeler of New York city have been spending a few days with the latter's parents, Mr. and Mrs. C. D. Divine.

H. Richmond Campbell of Yonkers spent the week-end at the home of his parents, Mr. and Mrs. F. J. Campbell.

Miss Katherine Terwilliger, of New York city, who was called here last week by the serious illness and subsequent death of her brother, Robert Terwilliger, returned to the city on Monday. She was accompanied by her father, R. H. Terwilliger, who spent several days there on business.

Miss Mabel Johnson of Kingston, spent the week-end with her mother, Mrs. Otto Johnson.

Dr. E. C. Pratt of Schroon Lake has been spending the last week in Ellenville.

Mrs. Henry Bartholomew is spending a few days with friends at Whitehall.

Mrs. Catherine Boas is spending several weeks with her daughter, Mrs. Frances Botbyle of Paterson.

Mrs. Otis Kelder is confined to her home on Main street by illness.

Mrs. Charles Farr and son Raymond, and Mrs. Freda Davis and son Chester, of New Haven, Conn., spent most of last week at the home of Mr. and Mrs. Lewis M. Edsell.

Mr. and Mrs. Charles Baker of Middletown and Mr. and Mrs. Ralph Morse of Monroe called on friends here on Thursday.

Mrs. Charles Wynkoop and infant daughter have returned from a visit in Brooklyn with Mrs. Wynkoop's mother.

Mr. and Mrs. William Wager are spending a few days in Brooklyn with relatives.

Mrs. Isabelle Parker has returned to her home on Warren street after visiting her son and daughter-in-law, Mr. and Mrs. William Parker, of Tuckahoe.

Miss Rochelle Balotin has returned after spending a few days in New York city.

Mr. and Mrs. Edward Schaupp and Mrs. S. Mance spent the early part of last week in New York city.

Mrs. Sophia Sheeley has accepted a position in New York city.

Dr. and Mrs. Jansen K. Hoornbeek and son, Cortland, were week-end guests of Mr. and Mrs. George J. Hoornbeek.

William Poisson, launderman at the Napanoch Institution, left here on Friday for a vacation in Maine.

Miss Eleanor Wolf and mother of New York city are spending several weeks with Mr. and Mrs. William Young.

Miss Louise Thompson of Brooklyn spent the week-end at her summer home on Maple avenue.

Janet and Wesley Norris of New York city spent the week-end with friends in town.

William Brankston of Middletown has been spending a few days in town.

A regular meeting of the Daughters of America was held at their rooms on Friday evening, June 1.

Mrs. Sam Naylor of Staten Island, has been visiting her cousin, Mrs. Lucy Eckert.

Mrs. Louise Cook has been spending a few days with her son-in-law and daughter, Mr. and Mrs. Abe Wood in Central Valley.

E. D. Montrose has been spending a few days at his home on Warren street. Mr. and Mrs. Montrose are spending an indefinite time with their son-in-law and daughter, Prof. and Mrs. Edward Misner of Ithaca.

Mr. and Mrs. Milton Santee of Circleville, are guests at the home of their son-in-laaw and daughter, Mr. and Mrs. Allen D. Potter.

The Rev. and Mrs. Olney E. Cook spent the week in Albany attending the Lutheran Synod.

Harold RothKopf, a student at Union College, Schenectady, has arrived at his home here for the summer vacation.

Miss Emerald Harper of Wilkes-Barre, Pa., spent the week-end with Miss Eleanor Rose and on Saturday attended the annual Girl Scout Rally at Camp Wendy.

Mr. and Mrs. Robert Jenkinson of Paterson, N. J., are spending their honeymoon at the home of Mr. and Mrs. Edward Glennon.

Henry Weiss, son of Mr. and Mrs. Charles Weiss of this village, has arrived home from the University of Maryland for the summer vacation.

Mr. and Mrs. Edwin J. Bailey of Milburn, N. J., and Mr. and Mrs. Leon L. Matson of New York city, spent the week-end at the home of Mrs. Charles F. Taylor.

Mrs. L. E. Ernhout of Liberty street has as her guest Mrs. Samuel Adams of New York city.

Mrs. Mamie Korn and daughter, Miss Marie Korn of Wilkes-Barre, have returned to their home there after spending some time with the former's father, Charles Waizenger.

Mrs. Ernest Sherman and daughter, Miss Violetta Sherman, are spending several days with the former's aunt, Mrs. Celia Morse.

Mr. and Mrs. Hubert Rost are the guests of the latter's brother-in-law and sister, Mr. and Mrs. Fuller, in Connecticut.

Lieut. and Mrs. D. Stanley Ellerthorpe and two sons have returned to West Point after spending a few days with the latter's parents, Dr. and Mrs. L. E. Vernon.

Francis Lathrop, son of Mr. and Mrs. J. K. Lathrop of this village, has accepted the position in the Ellenville Savings Bank which was left vacant by the resignation of Carl Hernberg. Mr. Lathrop took over his duties on June 1.

A meeting of the Shawangunk Country Club was held at the club house on Thursday evening.

The inmates of the Napanoch Institution for Defective Delinquents gave a minstrel show on Saturday afternoon at the institution. They plan to provide the entertainment again for the public on June 15.

Miss Grace Bognol of Brooklyn is spending a few days with Mr. and Mrs. Charles Miller.

John Comeau of Huntington, L. I., is spending a week with her husband, who is spending some time at the home of Mr. and Mrs. Edward Glennon of Tuthill avenue.

Miss Bessie Rand, who has been spending the winter months in New York city has returned to her home here for the summer.

Mrs. Joseph Smith and family of Brooklyn spent the past week with the former's brother, William Stangle.

Roland D. Blaisdel of Buffalo spent a few days with his uncle and aunt, Mr. and Mrs. Frank B. Hoornbeek en route to New York city.

Miss Nellie Hobson of Canal street has been appointed the affiliated teacher to represent the Sherwood School of Music of Chicago, Ill., in this community. She is a member of the faculty extension department.

Norman Cohen of Bayonne, N. J., has been visiting his aunt, Mrs. Ida Rappaport for several weeks.

Max and Rose Moskowitz and friend Max Kraft of Brooklyn motored here to spend Memorial Day with the Bernkrant family.

Mrs. Guernsey Craft has returned from East Orange, N. J. where she had been visiting friends.

Miss Dorothy Andrews of Syracuse University, arrived at her home here this week for the summer vacation.

Ladies' Aid Meeting.

The Ladies' Aid Society of the First Reformed Church will meet with Mrs. William A. Frey, 52 Clinton avenue, on Wednesday, June 6, at 3 o'clock. As this is the last meeting of the season a full attendance is desired.

"Why so much power and speed in motor cars?" asks a reformer. So you can get the jump of the other fellows, when the light turns, and beat them to the next red light.

Old Glory Marches To New Milestone; Proud Symbol Of Nation For 157 Years

Waving triumphantly through the years, the Star Spangled Banner has been an inspiration to Americans since its birthday on June 14,1777. Below: A group of war veterans featuring Old Glory in a patriotic parade. Above: U. S. Marines are shown raising the Stars and Stripes at a tropical outpost in the West Indies and displaying the National Flag and their regimental colors while on parade in China.

Old Glory goes marching on. Milestone after milestone has been passed and June 14 will mark the 157th anniversary of the beloved symbol of the nation. Many patriotic Americans will be proud to display their flag on this date in observance of Flag Day.

Floating from the lofty pinnacle of American idealism, our flag is a beacon of enduring hope, like the famous Bartholdi Statue of Liberty enlightening the world to the oppressed of all lands. It is the revered banner of an assemblage of free people from every racial stock on earth.

George Washington said: "We take the stars from heaven, the red from our mother country, separating it by white stripes, thus showing that we have separated from her, and the white stripes shall go down to posterity representing liberty."

Long before Old Glory became the symbol of our great nation, there were scores of flags representing the hopes and aspirations of our forefathers. Colonial flags show anchors, beavers, rattlesnakes, pine trees and various other insignia. Some of them bore the words, "Hope," "Liberty," or "An Appeal to Heaven." A favorite motto beneath the rattlesnake design was "Don't tread on me."

New York's Beaver Flag

The beaver emblem on a plain white flag is said to have been used by the armed ships of New York as early as 1775. The beaver points to the prominent part the lucrative fur trade played in the early history of the colony. The accounts brought back by Hudson of the rich harvests of valuable furs that were available led Holland to authorize the trading companies which colonized New York.

The beaver was used on the seal of New Netherlands and found a place on the seal of New York city. While the rattlesnake, pine tree and other insignia were used by more than one of the early colonies, the beaver appears to have been used exclusively by the colonists of what is now called New York.

Old Glory's immediate ancestor was the Grand Union flag, sometimes called the Cambridge Flag, the Congress Colors, and known by other designations. It was similar to the flag as we know it today, except that the union was composed of the crosses of St. George and St. Andrew instead of the starry field.

Although many honors were accorded the Grand Union Flag, it was never formally acknowledged by congress. It was the Stars and Stripes, which we so often call Old Glory, that was destined to be accorded that honor on June 14, 1777, when the Continental Congress resolved "That the flag of the thirteen United States be thirteen stripes, alternate red and white; that the union be thirteen stars, white in a blue field, representing a new constellation."

Research has failed to prove definitely just what person or persons created the design for our National Flag. Tradition points to Betsy Ross as the needlewoman whose fingers wrought with loving care the first sample of the Stars and Stripes, which was almost identical with the flag as we know it today.

Many believe that Benjamin Franklin, George Washington, John Adams, or some other person was responsible for the design. Congress failed to designate the manner in which the stars should be placed, and it is still a subject of conjecture whether they first appeared in rows, were staggered, or formed a circle.

Fifteen Stars and Stripes

From time to time slight changes in the flag have been authorized by Congress. A flag of fifteen stars and fifteen stripes followed the entrance of Vermont and Kentucky into the Union, and remained in vogue from 1795 until 1818. This flag inspired the United States in its war against the Barbary pirates early in the last century; it was flown to the breeze in the Battle of Lake Erie in 1813; prompted Francis Scott Key to write the immortal Star Spangled Banner in 1814, and was flown by Jackson at New Orleans in 1815.

For twenty-three years the flag with fifteen stripes figured in numerous stirring episodes. Then with the admission of five new states, Congress decided to return to the original thirteen stripe design and to add one star for each state admitted to the Union. When it is realized that twenty-eight states have been added since December, 1818, the wisdom of this decision can be appreciated.

Slowly the nation has expanded westward and new states have been added to the Union, each represented by a glistening star in the blue field. Symbolic of an honest pride in the accomplishments of the past, together with the courage and faith, which have always ruled the destiny of our great nation, Old Glory goes marching on!

ROSENDALE.

Rosendale, June 5.—Mr. and Mrs. F. Lvidel, Mr. and Mrs. William Meier of Binnewater and Mrs. Anna M. Kenny of Main street, motored to Kingston on Sunday and enjoyed a turkey dinner at the Hofbrau House on St. James street. Afterward all went for a long ride around the mountain and back to Mrs. Kenney's for a buffet supper and pinochle.

Mr. Lvidel has gone to New York for a few days.

Wheat's worth a dollar again. And now don't ask what the dollar's worth. It will pay off 100 cents' worth of mortgage anyway.

NOTICE TO CREDITORS—In pursuance of an order of Hon. GEORGE F. KAUFMAN, Surrogate of Ulster County, notice is hereby given, according to law, to all persons having claims against Sarah Crispell Bernard, late of the City of Kingston, County of Ulster, deceased, testate, to present the same with the vouchers in support thereof, to the undersigned R. Bernard Crispell, the Executor of the estate of said deceased, at office of V. B. Van Wagonen, 240 Fair street, in the City of Kingston, Ulster County, New York, on or before the 10th day of August, 1934.

Dated February 5th, 1934.

R. BERNARD CRISPELL, Executor of the will of Sarah Crispell Bernard, Deceased.

V. B. VAN WAGONEN, Attorney, 240 Fair street, Kingston, N. Y.

LOCAL BUS BULLETIN

Operating on Daylight Saving Time

Kingston bus terminals located as follows:

Uptown Bus Terminal, Van Ross Hotel, Crown street; Central Bus Terminal, opposite West Shore Railroad Station; Downtown Bus Terminal at Johnston's Drug Store, 34 East Strand.

Kingston to Woodstock Bus Line

Leaves Kingston Central Terminal daily except Sunday: 8:45, 10:40 a. m.; 2:50, 4:15, 5:10 p. m. Leaves Kingston Hotel: 9:00, 11:00 a. m.; 3:15, 4:20 and 5:15 p. m. Leaves Woodstock daily except Sunday: 7:45, 11:00 a. m.; 1:00, 4:15 p. m.

All busses will run to Willow with through passengers.

Sundays leave Kingston Hotel, 11:00 a. m.; 1:20 and 5:50 p. m.

Sundays leave Woodstock, 10 a. m. and 4:50 p. m.

Ellenville-Kingston Bus (Eagle Bus Line, Inc.)

Leaves Ellenville week days: 7:05 *10:05 a. m.; *1:45 p. m.; Sundays 10:05 a. m.

Leaves Kingston Central Terminal week days: 9:15 a. m.; 3:15 p. m., †5:15 p. m.; Sundays 3:15 p. m.

Leaves Van Ross Hotel week days: 9:20 a. m.; 3:20, 5:30 p. m.; Sundays 1:20 p. m.

†5:15 p. m. bus waits for New York train.

†Leaves Kingston for Kripplebush 5:20 except on Saturday—3:30 p. m on Saturday.

*10:05 a. m. trip connects with trains and buses for New York, Poughkeepsie and Albany.

*1:45 p. m. trip connects with both north and south bound trains and Poughkeepsie and Albany bus.

Creek Locks-Kingston Bus Line

Days & Reilly, Proprietors

Leaves Creek Locks: †6:20, 7:45, *10:15 a. m.; 1:15, 2:40, †4:40 p. m.; Bloomington, †6:25, 7:50, *10:20 a. m.; 1:20, 2:45, †4:45 p. m.; Eddyville, †6:35, 8:00, *10:30 a. m.; 1:30, 3:55, †4:55 p. m.

Special trips Saturday night only

Leaves Creek Locks: 8:30 p. m.; leaves Van Ross Hotel, Kingston, 10:15 p. m. Busses to hire for all occasions.

†Connect with busses for New York City.

*Connect with train and busses for New York City.

Leaves Van Ross Hotel: 8:45, 11:45 a. m.; 2:50, 4:20, 5:45 p. m.; Kingston Central Terminal, 8:50, 11:50 a. m.; 2:50, 4:25, 5:50 p. m.; Downtown Terminal, 9:00, 12:00 n. m., 3:00, 4:45, 6:00 p. m.

White Star Bus Line

Kingston to Rosendale

Leaves Kingston Uptown Terminal daily except Sunday: 7:30, 9:15, 11:55 a. m.; 4:55 p. m. Daily †12:00, *3:40, *5:30 p. m. Sunday only leaving Central Bus Terminal only, *9:15, *11:10 a. m.

*Busses do not leave Van Ross Hotel on Sunday.

†Week days only.

Leave Tillson daily except Sunday: 6:30, 7:20, 10:20 a. m.; 3:15 p. m. Daily 11:30 a. m.; *1, *4:30 p. m. Sunday only: *9, *10 a. m.

Leaves Rosendale daily except Sunday: 6:30, 7:20, 10:45 a. m.; 3:25 p. m. Daily 11:30 a. m., 1:10, 4:45 p. m. Sunday only: 8:10, 10:10 a. m.

*Does not go to Van Ross Hotel on Sunday.

Pine Hill-Kingston Bus Corp.

Merrihew Bros.

Margaretville, Fleischmanns, Pine Hill

Leaves Kingston Central Terminal for Margaretville daily except Sunday: *6:45 a. m.; *1:50, 3:10, 3:35, 5:15 p. m., 6:15 p. m.

Leaves Kingston Hotel: 7:00 a. m., 2:00, 3:15, 3:45, 5:20, 6:20 p. m. Sundays *1:15, 3:15, 5:20 and 6:20 p. m.

Leaves Margaretville for Kingston daily except Sunday: 6:45, *8:30, 10:20 a. m., *3:30 p. m. Sundays 9:30, 10:30 a. m., *2:30 p. m.

Starting May 25 busses will meet train Friday night arriving at Kingston 10:02.

*Trips marked like this connect with Oneonta bus at Margaretville and bus for Delhi.

Bus leaving Kingston at 3:35 p. m. runs west side of reservoir to West Shokan and Lanesville only.

Trips marked Sunday Only also run on holidays.

Bus leaving Margaretville at 9:30 a. m., 3:15 p. m. and 3:30 p. m. connects with train and bus at Kingston for New York City.

Busses make connections with D. & H. trains and Delhi bus at Arkville.

Busses run west side of reservoir Sundays and holidays.

High Falls-Kingston (Eagle Bus Line, Inc.)

Leaves High Falls week days: *7:50, 10:40 a. m.; 1:20 p. m. Saturdays, 6:45 p. m.; Sundays, 10:40 a. m.

Leaves Kingston Central Terminal week days: †9:45 a. m.; 3:15, 5:15 p. m.; Sundays, 3:15 p. m.

Leaves Van Ross Hotel week days: 10 a. m.; 3:30, 5:30 p. m.; Saturdays, 10 p. m.; Sundays, 3:30 p. m.

*Leaves Kripplebush 7:45 a. m.

†This trip will leave 9:15 on Saturdays and non school days instead of 9:45 a. m. from Kingston.

ARROW BUS LINE

Van Gemte Bros., Prop.

New Paltz to Kingston

Leaves	Ex. Sun. A.M.	Sun. Only A.M.	Daily A.M.	Sat. Only P.M.	School Days P.M.	Ex. Sun. P.M.	Sun. Only P.M.
New Paltz	7:20	8:50	12:10	1:10	3:20	4:10	5:10

Kingston to New Paltz

Leaves	Ex. Sun. A.M.	Daily A.M.	Ex. Sun. P.M.	Daily P.M.	Ex. Sun. P.M.	Daily P.M.
Van Ross Hotel	7:00	9:50	12:10	2:50	4:50	5:50
Kingston Central Terminal	7:05	10:00	12:20	3:00	5:00	6:00
Kingston Strand	7:15	10:10	12:30	3:10	5:10	6:10

Busses do not leave Van Ross Hotel on Sunday

Special Trips—Saturday Night

Leave Rifton Postoffice 8:30 P. M.

Leave Kingston Van Ross Hotel (Uptown) 10:00 P. M. to Rifton Only

NOTICE TO CREDITORS—In pursuance of an order of Hon. GEORGE F. KAUFMAN, Surrogate of Ulster County, notice is hereby given, according to law, to all persons having claims against Josephine Myer, late of the City of Kingston, County of Ulster, deceased, testate, to present the same with the vouchers in support thereof, to the undersigned Elizabeth Post, the Executrix of the estate of said deceased, at 61 Cedar Street, in the said City of Kingston, N. Y., on or before the 1st day of August, 1934.

Dated January 30th, 1934.

ELIZABETH POST, Executrix.

FREDERICK STEPHAN, JR., Attorney, 20 Ferry St., Kingston, N. Y.

NOTICE TO CREDITORS—In pursuance of an order of Hon. GEORGE F. KAUFMAN, Surrogate of Ulster County, notice is hereby given, according to law, to all persons having claims against Oswald C. Neher late of the town of Esopus, County of Ulster, deceased, testate, to present the same with the vouchers in support thereof, to the undersigned Holt N. Winfield, the Executor of the estate of said deceased, at the office of Henry E. McKenzie his Attorney in Port Ewen, in the said town of Esopus, on or before the 15th day of September, 1934.

Dated March 6, 1934

HOLT N. WINFIELD, Executor.

HENRY E. McKENZIE, Attorney, Port Ewen, N. Y.

NOTICE TO CREDITORS—In pursuance of an order of HON. GEORGE F. KAUFMAN, Surrogate of Ulster County, notice is hereby given, according to law, to all persons having claims against William R. Ten Broeck, late of the City of Kingston, County of Ulster, deceased, testate, to present the same with the vouchers in support thereof, to the undersigned H. Winchester Smith, the Executor of the estate of said deceased, at his residence, 739 Broadway, in the said City of Kingston, Ulster County, New York, on or before the 1st day of September, 1934.

Dated, February 19th, 1934.

H. WINCHESTER SMITH Executor of the Last Will and Testament of William R. Ten Broeck Deceased

V. B. VAN WAGONEN, Attorney 240 Fair St., Kingston, N. Y.

NOTICE TO CREDITORS—In pursuance of an order of HON. GEORGE F. KAUFMAN, Surrogate of Ulster County, notice is hereby given, according to law, to all persons having claims against William H. Stewart, etc., late of the Town of Hurley, County of Ulster, deceased, testate, to present the same with the vouchers in support thereof, to the undersigned William H. Stewart, Jr., the executor of the estate of said deceased, at the office of Isidor Sampson, attorney for said executor, No. 710 Broadway, in the City of Kingston, N. Y., on or before the 1st day of November, 1934.

Dated, April 21, 1934.

WILLIAM H. STEWART, JR. As Executor

ISIDOR SAMPSON, Attorney 710 Broadway, Kingston, N. Y.

STATE OF NEW YORK, SUPREME COURT, COUNTY OF ULSTER — KINGSTON TRUST COMPANY, Plaintiff, against JOSEPH NETBURN and SARA NETBURN, his wife, Defendants.

IN PURSUANCE of a Judgment of Foreclosure and Sale, duly granted in the above entitled action, and entered in the County Clerk's office, on the 24th day of May, 1934, I, N. LeVan Haver, the undersigned, Referee in said Judgment named, will sell at public auction at the front door of the County Court House in the City of Kingston, County of Ulster, N. Y., on the 21st day of June, 1934, at 10 o'clock A. M. (D. S. T.) the premises described in said Judgment, as follows, viz.: ALL THAT TRACT OR PARCEL OF LAND, situate in the City of Kingston, County of Ulster, and State of New York, bounded and described as follows: BEGINNING on the north line of Union Avenue (now Broadway) at a point distant south 53 degrees 52 minutes east 25 and 83/100 feet from the west corner of Thomas Diamond's lot, which is also the east corner of Thomas Street and Broadway and running thence north 48 degrees 17 minutes east along said Diamond's lot, one hundred and thirty six feet more or less, to lot 18, upon a map of the property of Thomas Cornell made by E. B. Codwise, C. E., March 13, 1888; thence south 41 degrees 51 minutes east along said lot 18, thence 28 and 58/100 feet, more or less to the property of Max Rice, thence south 48 degrees 24 minutes west along said Rice's property 130 feet, more or less to Broadway, thence north 53 degrees 52 minutes west along Broadway, 28 and 53/100 feet, more or less to the place of beginning. Being lot No. 20 on the map of Thomas Cornell's property above mentioned.

Also, the right to use in common with lot No. 18 on said map an alleyway 10 feet wide, extending from Thomas Street along the rear of the lot above described to Lot No. 3, a distance of 85 and 75/100 feet, which alleyway is more particularly described in a deed from Thomas Cornell and wife to John H. Gregory and Andrew N. Barnes, by indenture dated May 1st, 1888 and recorded in Ulster County Clerk's office, in Book 279 of deeds at page 252, to which deed and the record thereof, reference is hereby made for such description.

Being the same premises described in a deed from John G. Van Etten and others to Isadore Hendlin and Joe Len, dated February 1st, 1922, recorded in the Ulster County Clerk's office on February 5th, 1923 in Liber 494 of deeds at page 253.

ALSO, ALL THAT LOT PIECE OR PARCEL OF LAND situate on the Northerly side of Len Court in the City of Kingston, County of Ulster and State of New York, more particularly bounded and described as follows:

BEGINNING at a point on the northerly side of Len Court, said point being 126.29 feet from an iron pin driven in the ground at the intersection formed by the easterly line of Washington Avenue with the northerly line of said Len Court, from thence running on a course of North 34 degrees 25 minutes west for a distance of 48.75 feet to an iron pine driven in the ground; thence on a course of north 45 degrees 04 minutes west for a distance of 25.99 feet to an iron pin driven in the ground at the southerly bounds of the property of John B. Stettke, thence along the southerly bounds of the property of the said John B. Stettke on a course of north 44 degrees 29 minutes east for a distance of 27.50 feet to a stake driven in the ground, thence on a course of south 42 degrees 40 minutes east for a distance of 23.32 feet to a stake driven in the ground; thence on a course of north 47 degrees 15 minutes east for a distance of 2.42 feet to a stake driven in the ground; thence on a course of south 42 degrees 31 minutes east for a distance of 61.79 feet to a stake driven in the ground at the northerly line of the aforesaid Len Court, thence on a course of south 47 degrees 29 minutes west along the northerly line of the said Len Court, for a distance of 44.44 feet to the point or place of beginning.

Dated at the City of Kingston, N. Y., this 26th day of May, 1934.

N. LE VAN HAVER Referee

CHARLES W. WALTON Plaintiff's Attorney Kingston Trust Company Building Kingston, N. Y.

Freeman Ads. Bring Results

Guernsey Cross Case In Sullivan County May Be Dismissed

Former Secretary to President Roosevelt, Under Indictment for Sale of Certificates, Seeks Freedom Through "Lack of Evidence"

Monticello, June 4 (AP)—Motion will be made in a day or two to drop the charges against Guernsey T. Cross, secretary to President Roosevelt when the latter was governor, indicted with four other former directors of the Sullivan County Title and Mortgage Company.

Cross was arraigned today and pleaded not guilty to charges involving the sale of certain certificates in the Title Mortgage and Guarantee Company of Sullivan County. Bail was fixed at $2,000. The other directors pleaded not guilty Saturday.

Ellsworth Baker, Cross' attorney, said he would file his motion within a few days. Baker is a former Sullivan county prosecutor. He issued this statement in behalf of Cross:

"There is not the slightest shred of evidence against Mr. Cross personally. It is simply unfortunate that he was on the board of directors at the time the certificates in question were issued. The sale was made after he severed his connections with the company.

"He never was actually connected with the company and never sold a certificate after September 24, 1929. In my judgment the indictment will be dismissed and he never will be brought to trial."

Cross became secretary to Governor Roosevelt, a $10,000 a year position, about January 1, 1930. At present he is a counsel for the RFC.

District Attorney William Deckelman said:

"It is only fair to Mr. Cross to say he was indicted as a former director."

The other former directors arraigned Saturday are Arthur C. Kyle, Monticello attorney; Adelbert H. Scriber, publisher; Henry F. Geber, formerly in the lumber business, and Chester Osborn, business man and banker.

Benedictine Auxiliary.

The regular monthly meeting of the Ladies' Auxiliary of the Benedictine Hospital will be held Wednesday afternoon, June 6, at 3 o'clock in the nurses' home. Members are urged to attend as this is the last meeting until October.

Supper at Trinity M. E. Church.

The Ladies' Aid Society of Trinity M. E. Church, Wurts street, will serve a strawberry shortcake supper Friday evening, June 15, from 5 to 8 o'clock.

Mastick is Working On Local Units' Reform

Albany, N. Y., June 5 (AP)—Senator Seabury C. Mastick blew the dust off 19th century history books today, thumbed over a fresh card index file of county officials' names, and prepared to launch the Legislature's quest for an efficient way of running local governments.

The Legislature directed the tax revision commission, of which Mastick (Republican, Westchester) is chairman, to study local government reform and recommend new laws. Senator Mastick believes counties can be better run with an executive at the head of each. His commission will call on citizens and local officials to give their opinions and help plan new governmental methods.

"As soon as two vacancies in the commission are filled, I shall call a meeting," Senator Mastick said.

"Assemblyman Harry A. Reoux of Warren county (Republican) has been appointed to fill a third vacancy caused by the death of Assemblyman Walter L. Pratt of St. Lawrence county."

Senator Mastick said he would recommend that the commission "start by attempting to find out from the experiences of those administering local government what changes would be beneficial."

The card index file will play an important part in the hearings to be held in all parts of the state.

The history books also play an important part. The senator is finding out what was in the minds of early New Yorkers when they set up the present governments.

Editor To Speak at Rotary Luncheon

Ralph Ingersoll, managing editor of the magazine "Fortune" will be the guest speaker at the Rotary luncheon meeting in the Governor Clinton Hotel tomorrow noon. The local club has been unusually fortunate in obtaining Mr. Ingersoll as a speaker, and a large audience is expected to be present. Members of the Kiwanis Club have been invited to attend this meeting, and the members of Rotary have signified their intention to have a large number of guests at the meeting.

Forms of Canoeing

There are two forms of canoeing: Paddling and sailing. The greater number of devotees belong to the paddling class, for this is the true type of canoeing, whereas the other calls for sailing skill, and sailing seems to belong to the sport that is called yachting.

Outdoors is Calling

"Flipper" Likes His Milk and Water

"FLIPPER," two months old baby seal, was rescued at Long Beach, Calif., by Carl Johnson, nineteen-year-old school boy. Flipper, who was marooned on a float, climbed on Johnson's back, was safely brought to shore and after several weeks of being fed two quarts of milk every day from a bottle, has become strong and very much attached to his young master. He follows him around like a puppy and both enjoy swimming together.

Completes 25 Years At Military School

BRIG. GEN. MILTON F. DAVIS

Brigadier General Milton F. Davis, AB, DSM, superintendent of the New York Military Academy, Cornwall-on-Hudson, N. Y., and internationally known explorer and educator, today completes his 25th year at the military school on the Hudson.

His quarter century of service in private school work was started in June, 1909, after his retirement from the regular army by reason of physical disability for active service. General Davis, then a major of cavalry and aide to the chief of staff, General Bell, under Presidents Taft and Roosevelt, took the position of Professor of Military Science and Tactics and Commandant of Cadets at the New York Military Academy. Recalled to active service as a Colonel in the signal corps during the World War, he was made Chief of Training and Chief of Staff of the Air Service, then a branch of the Signal Corps 1918-1919.

Appointed a Brigadier General in the Air Corps Reserve General Davis returned to Cornwall after his year and one half of active service and was made superintendent of the New York Military Academy in 1922, which position he has held since.

Soon after his graduation from [illegible] the United States [illegible] the house West [illegible] service and [illegible] Forest. He [illegible] Mt. Davis, a [illegible] which was [illegible] the Geological [illegible] same year [illegible] early exploration [illegible] of the Colorado.

Decorated [illegible] tantry in action [illegible] American war [illegible] appointed [illegible] Cuba during [illegible] fever [illegible] 1905.

Among his [illegible] and other [illegible] of the Nat[illegible] [illegible] and State [illegible] America. He [illegible] director of the [illegible] Federated Chambers of Commerce and was formerly president of the Associated Military Schools and Colleges of the United States. He is member of the [illegible] club of the Explorers' Club.

250 Cadets to Get West Point Diplomas

West Point, N. Y., June 5 (AP)—Two hundred and fifty cadets from 44 states, three territories and one foreign country will be graduated from the United States Military Academy June 12.

Newton D. Baker, wartime Secretary of War, will deliver the address to the graduating class and present diplomas and commissions as second lieutenants.

Four states are not represented in the class. They are Arizona, New Mexico, South Dakota and Utah. Hawaii, Puerto Rico and the Philippine Islands each have one member of the class and there is one member, by special act of Congress, from the Republic of Panama.

Strawberry Shortcake

The Ladies' Aid Society of the Rondout Presbyterian Church will serve its annual strawberry shortcake supper at the chapel Wednesday evening, June 6, from 5:30 to 7 o'clock. Besides the strawberry shortcake one may partake of cold sliced roast beef, Virginia baked ham, scalloped potatoes, green beans, cheese balls, tomato and cucumber salad, coffee, tea or cocoa.

[illegible] Kansas city

NOW OPEN
OYSTER BAR
and GRILL
9 THOMAS ST.
With Complete Line of Sea Food.
Also Best of Beers, Wines and Liquors.
Liquor License No. RL-7208.

FLOOR SHOW AND DANCING
Every Saturday & Wednesday Night at
Rose's Inn, Ruby, N. Y.
Music by Henry's Harlem Harmony Hounds
Colored Artists and Entertainers
Sonny Anderson and His Five Hot Chocolates
Beer and Ale on tap. Wine and Liquor
All the favorite brands
N. Y. S. License RL-6425
For Reservations
Phone Kingston 962R2.

LAST OPPORTUNITY!!!
CASH IN YOUR
OLD GOLD
HIGHEST PRICES PAID
This is the last week to turn your old gold, Watches, Bridgework, Gold Rings, Pendants, etc., into
CASH
No matter in what condition.
Large or small amounts accepted by
Flatbush Smelting Works
Branch Office Located at
FRANKLIN PHARMACY
Cor. Broadway & St. James St.
PHONE 3350. HOURS 9 to 6.
United States Gov't License 1799.

MW
June Money Savers!

Ready! Wards New 1934 Electric
REFRIGERATORS

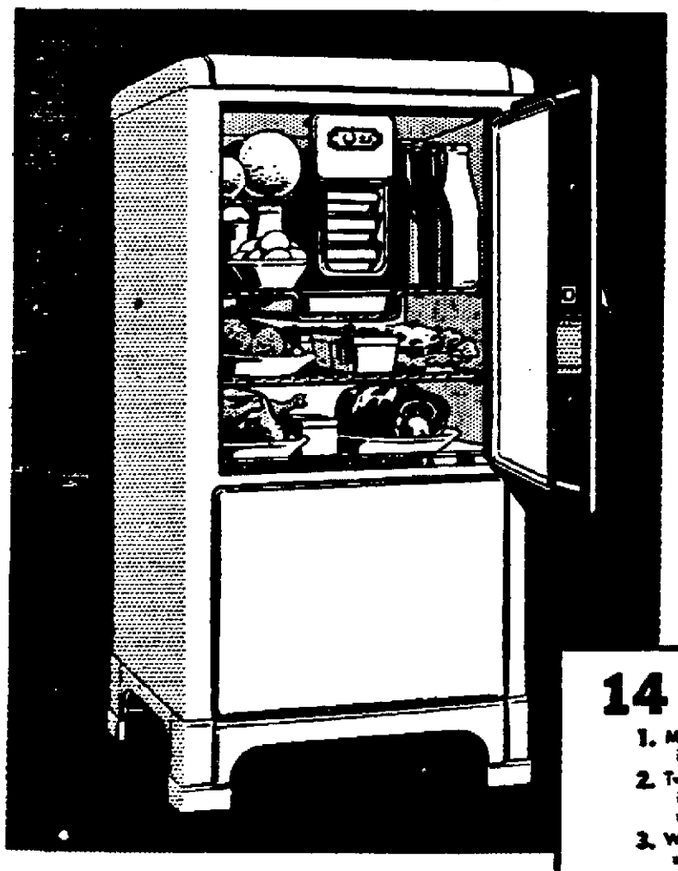

FIRST TIME SUCH SUPERIOR FEATURES—YET SAVE UP TO $20

$99.50

$5 Down, $5 a Month. Small Carrying Charge

You get outstanding quality features never before shown in a refrigerator at this low price—comparison proves it! Wards 62 year record protects your investment! Come and see them—it will pay you!

This model has 4.14 cu. ft. net food space

14 Famous Features

1. Modern highly wax-polished lacquer cabinet.
2. Two-tone chrome-finished hardware to match.
3. White porcelain cooling unit—easy to clean.
4. Unit in center—better air circulation.
5. Faster freezing when desired—8 speeds.
6. Maximum and conveniently-spaced shelf area.
7. Concentrated refrigeration in lower ice tray.
8. Waist-high food compartment—no bending.
9. Flat bar shelves so dishes won't tip.
10. Glass defrosting tray to store extra cubes.
11. Rounded corners in food chamber easy to clean.
12. Acid-resisting porcelain in the bottom.
13. Air-moisture-tight hydrolene sealed insulation.
14. Flat table top: an extra shelf in your kitchen.

Other models at $139.50 and $159.50

Comparison Proves the Value!

You be the judge—compare Wards refrigerators with any other make you care to! Check point by point, price with price! See for yourself how outstanding in quality, how low in price Wards refrigerators are!

Wards Install—and Keep Your Refrigerator Running Satisfactorily!

MONTGOMERY WARD & CO.

BURGLARS In the HOUSE?
Call the Police
1671

Old Furniture in the House?
CALL 2200

PROWLERS and house-thieves may never be anything more to you than a headline in the paper. Yet on the off chance of your frightened night call, armed police are ready to race to your front door.

But what of the space-thieves in your home? The old bed-in-the-spare-room, the ancient bureau-in-the-attic, the 1928 radio-in-the-parlor? A phone call can dispose of these, too. And almost as fast.

Go through your house today. Make a list of those White Elephants—the things that have been hanging on for months and years. You don't want them. Somebody does. Who, is our problem, not yours . . .

. . . if you call 2200 and ask for an Ad-Taker.

DAILY FREEMAN WANT-ADS
Get Results

Last Organ Recital Of Academic Year

West Point, N. Y., June 5.—The last organ recital of the academic year to be given in the cadet chapel of the U. S. Military Academy here will be held on Sunday afternoon, June 10, beginning promptly at 3:30 D. S. T. The organist, Frederick M. Mayer, will include Schubert's "Unfinished Symphony," the "Liebestod" from "Tristan and Isolda" by Wagner, and his own transcription of the West Point "Alma Mater" among the organ numbers. The assisting soloist will be Ruth Stauffer, of New York. Miss Stauffer had the honor of being soprano soloist for the last Bach festival at Bethlehem, Pa., which was conducted by the late Dr. Fred Wolle. She has appeared with distinguished success with the Los Angeles Opera Co., the San Francisco Opera Co., with various symphony orchestras and recently sang before the President in a recital at the White House.

Parking of cars in the vicinity of the chapel will be prohibited for this event. The program will last one hour and will be over in plenty time for dress parade by the Corps of Cadets at 5:30. The recital is free to the public and all lovers of music are invited to attend.

The complete program follows:

Organ.

(a) Miserere Mei Domine .....—Bach-Widor

The "Unfinished Symphony" in B Minor .....Franz Schubert

(b) Allegro moderato.

(c) Andante con moto.

Voice.

(a) June.....Mrs. H. H. A. Beach

(b) On the Wings of Song .....—Mendelssohn

(c) Dich, Theure Halle, from "Tannhaeuser" .....Wagner

Organ.

(a) Liebestod, from "Tristan and Isolda" .....Wagner

(b) Alma Mater, U. S. M. A.....—Kuecken

Transcribed by the organist.

(c) Postlude, in B Flat....Ropartz

LEIBHARDT

Leibhardt, June 5—Eustice Gray of Palentown was through this vicinity Thursday.

Mrs. Bennie Pollock entertained her mother from Liberty over the week-end.

Mr. and Mrs. Adam Kelder of Rosendale and daughter, Coral, a nurse from New York city, were guests Friday of Mrs. Kelder's sister, Mrs. Melinda Gorsline.

Mrs. Jerry Simpson of Pataukunk was a caller Friday at the home of her daughter, Mrs. Herman Quick.

Mr. and Mrs. Charles Quick and son-in-law, Arthur Booth, of Newburgh, were callers Sunday, May 27, at Mr. and Mrs. Herman Quick's.

Mrs. Rhomain Brown and son, Floyd, of Samsonville, were in Kerhonkson Friday. Mrs. Brown called to see her brother, Owen De Witt, who is ill.

Mr. and Mrs. Bennie Pollock are having their home wired for electricity. Edward Chrisey of Hurley is doing the work.

Mr. and Mrs. Rhomain Brown entertained for supper Friday evening Mr. and Mrs. Abram Kelder and daughter, Coral.

Those who were callers at Mrs. Rolla Markle's of Rochester Center Saturday evening were Mr. and Mrs. E. B. Hornbeck and son, Homer.

Mr. and Mrs. Ross Brown and family of Modena visited with his parents, Mr. and Mrs. Rhomain Brown, Sunday.

Niel Van Wagenen of Tabasco is assisting with the roofing of the barn of H. D. DeWitt.

Mrs. Cora Coddington and daughter-in-law of Mombaccus were callers Thursday at Mrs. E. B. Markle's.

Norman Quick of Mombaccus was a caller at E. B. Markle's Monday morning.

Discovered Pikes Peak

Pikes Peak was discovered in November, 1806, by Zebulon M. Pike, for whom it was named. The first exploring party headed by Maj. S. H. Long reached the top in 1819.

MODERN WOMEN
NEED NOT SUFFER monthly pain and delay due to colds, nervous strain, exposure or similar causes. Chi-ches-ters Diamond Brand Pills are effective, reliable and give QUICK RELIEF. Sold by all druggists for over 45 years. Ask for—
CHICHESTERS PILLS
"THE DIAMOND BRAND"

"My Mother Took It, Too"

Here's Strength for Rundown Women

"My mother used to take Lydia E. Pinkham's Vegetable Compound. After I grew up she gave it to me. I have been doing housework for eleven years. I felt weak and tired at certain times. Your medicine gave me more strength and built me up when I was rundown."—Mrs. Mary Gossett, 415 Adams St., N. E., Minneapolis, Minnesota.

If you are weak, nervous and rundown give this medicine a chance to help you too. Your druggist sells it.

LYDIA E. PINKHAM'S
Vegetable Compound
90 out of 100 Women Report Benefit

Tips on Contract

By TOM O'NEIL

The Safe Way

If the opening lead against a slam contract shows the possibility of a loss of two tricks immediately, the able declarer will look for safety possibilities rather than finesse.

From a hand played at Freeport, N. Y., by Miss Dolly Crowley, here are the dummy (North) and the declarer's cards:

NORTH
S—A Q 4 2
H—K 5
D—6 3
C—K Q 8 6 2

SOUTH
S—J 3
H—Q 4
D—A K Q 9 8 4 2
C—A 5

South was in a contract of six diamonds, doubled by East. A spade was opened by West.

What would you do? If the spade is set run around to South's jack, and the jack wins, there will be no trouble with the hand. If the clubs held by the adversaries are divided three-and-three the contract can be made easily with an overtrick by playing the ace of spades on the first trick.

But supposing the clubs are not divided evenly. It seems certain that the ace of hearts and king of spades are in the East hand and the spade finesse will give East two tricks forthwith. East's double indicates also his belief that he has the clubs stopped.

The club suit can be set up by a ruff after the ace and king are played, but lack of entries North will prevent clubs being run for discards.

The declarer resorted to the squeeze on assumptions from the double. The first trick was taken with the spade ace, the ace of clubs was played and then all the diamonds were run. Miss Crowley took all the tricks because East could not keep both the ace of hearts and the king of spades and at the same time stop the clubs.

NORTH
♠ A Q 4 2
♥ K 5
♦ 6 3
♣ K Q 8 6 2

WEST
♠ 10 9 8 6 5
♥ J 8 3 2
♦ J 6
♣ 9 7

EAST
♠ K 7
♥ A 10 9 7 6
♦ 10 7
♣ J 10 4 3

SOUTH
♠ J 3
♥ Q 4
♦ A K Q 9 5 4 2
♣ A 5

Here are the complete hands:

This was the situation after all of the diamonds but one had been played from the South hand:

NORTH
S—Q
H—None
D—None
C—K Q 8 6

WEST
Immaterial

EAST
S—K
H—A
D—None
C—J 10 4

SOUTH
S—J
H—Q 4
D—4
C—5

On the lead of the diamond four, the spade queen was discarded North and whatever East did was wrong. In desperation he let go the spade king and then South's spade jack squeezed him again. In hope that South did not have a club, East let go a small club and the last three tricks were taken with North's clubs.

Here are the essentials of a one-way squeeze: opposite the squeeze suit (diamonds) is a suit containing a card of entry and low cards that may turn out to be winners (clubs). Over the hand being squeezed is a one-card menace, a card that may be promoted to the winning rank by the squeezed player's discards (the spade jack and the heart queen).

A heart opening by West will hold the declarer to a little slam, made by a squeeze. After drawing trumps the declarer will take a heart trick, a spade trick with the ace, a club trick with the ace, and then run the diamonds. East will be unable to keep the spade king and protect clubs.

Bid or Lose a Husband

Mrs. Josephine Culbertson evidently has averted a divorce in a San Francisco family. She was so much concerned that she telegraphed an answer to the following letter:

"Will you please answer my questions. By so doing you may prevent a divorce. My husband dealt and passed, second hand bid one diamond. I passed, third hand passed and my husband doubled. Second hand passed. My best suit was four hearts to the nine-spot. The highest cards in the other suits were sixes and sevens. I passed. Should I have bid? If my husband did not have sufficient strength to bid in the first place, should he have doubled? I have told you the exact truth. Unless one of us admits error the situation may end in divorce."

Mrs. Culbertson's telegram advised her correspondent to tell hubby she was wrong and be happy.

ALLIGERVILLE

Alligerville, June 5—The pupils of the public school earned a half holiday Friday, May 25. The month's attendance was 98 per cent.

Some new books have been purchased by the district for the school library. The children are delighted with them and are making use of the volumes in leisure time.

Children's Day will be observed in the Reformed Church Sunday morning, June 10, at 11 o'clock, E. S. T.

The Ladies' Aid will meet Wednesday afternoon, June 6, at the home of Mrs. L. W. Atkins in Kyserike.

Mrs. L. D. Baldwin of East Orange, N. J., and Mrs. A. F. Premus of North Tonawanda were week-end guests of Mr. and Mrs. H. B. DeWitt.

Miss Cornelia Lounsbery spent a part of last week with her cousin, Mrs. John Smith.

Miss Virginia Smith of New York city spent the week-end with her parents.

Miss Mary R. Garrison spent the week-end at home.

Mrs. Irene Stevens of Kingston has been the guest of her brother and sister-in-law, Mr. and Mrs. Virgil Bogart.

Mr. and Mrs. Joseph Evans and Mr. and Mrs. Billy Coleman were guests of Mr. and Mrs. Earle Schoonmaker in New Paltz Saturday evening.

The Battelle family entertained friends from Hastings over the week-end.

FASHIONS by ELEANOR GUNN

Hats You Should Know About

Copyright, 1934, by Fairchild.

The capeline illustrated below is a graceful version of an afternoon hat which allies a navy blue lisere crown and partial brim with flange of crin braid. Lotus blue belting ribbon bands the crown.

The set illustrated above, for tailored or spectator sportswear, consisting of hat and scarf, reveals a medium sized cloche of a yellow and red English tie silk with the brim facing of corded leghorn.

Proud as a Peacock

For the spectator sports frock Peacock blue is quoted a very good color. One sees it in flat crepe models with fagoting at the neckline. It's a nice change from the everpresent aqua and goes well with suntan.

The popularity that was gold's in woolens for spring has been transferred to heavy linens. One of the very newest ideas is quoted as the gold linen suit with brown blouse.

For the Night Hawk

New York—Despite the importance of tailored types for evening there continues to be considerable flurry over the flowery dresses which are flower-like in silhouette as well as in color and pattern. It must be admitted that there is less flowered chiffon than formerly. But this does not mean that there are not other flowered fabrics, nets, linens, organdie and silks of several sorts to take their place.

The dress sketched may not be to your liking, but it is the type many young matrons find especially their type. Accenting the waistline by a choux, a flower or a sash is one of the most effective tricks of the season, placed either at the waistline or centering the front of the bodice in such a way as to emphasize the bust, already much emphasized by the foundations now in vogue. It is definitely not a corsetless natural figure year.

With the formal lines a bit less taut than they are in winter entertaining, formal dresses have quite naturally responded to the let-down. There are few trains and many more dresses the skirts of which well clear the ground. Naturally there is less formality in evening wraps although it is interesting to note that the long wrap is newer than the short ones usually associated with the summer. Some of the loveliest evening wraps are of organdie, unlined and lovely, a sort of misty veiled effect which is particularly lovely over a flowered frock.

If your fancy is for white dresses these little coats may be very bright, flame being the preference.

Every so often ostrich sticks its head up out of the sand. Here it is again, again reminding us that capes of uncurled ostrich feathers are just about as lovely as anything could be for summer evenings.

DID YOU KNOW THAT

There is a plaid eyelet batiste that stands out as one of the most attractive sports dress fabrics.

White ottoman in a three-quarter length mandarin wrap is displayed for evening.

A FLOWERY MODE

Copyright, 1934, by Fairchild.

Flower petals are the motif of the diaphanous printed chiffon frock at right, the ruffles following the flower outline in the cutout edge and novelty pleating.

OUR DAILY PATTERN.

Cool Charm For Evenings.

Pattern 8231—Softly draped and ruffled, cool and charming is this frock to wear on summer evenings. The chiffon dress is desired by every woman and there is nothing cooler and prettier to wear in summer, especially when it may be made so easily from a design so attractive. Note the slenderizing effect on the panels front and back. Follow the instructions step by step and you will find you have finished your dress in an amazingly short time.

Some of the new stiffened chiffons are not so stiff but what they drape beautifully and still have sufficient "body" to make them easy to work on.

Designed in sizes: 36, 38, 40, 42, 44, 46, 48, 50 and 52. Size 48 requires 4⅞ yards of 39 inch material.

A pattern of this illustration mailed to any address on receipt of 12c in coin or stamps by the Pattern Department, The Freeman, Kingston, N. Y. Be sure to state the size wanted.

Book of Fashions, 1934.

Send 15c in coin or money order for our new and fascinating Pattern Book, showing the way to a complete wardrobe of new things, simple and inexpensive to make, also Hints to the Home Dressmaker.

Some historians say the oldest habitable house in the United States stands in St. Augustine, Fla., having been built by the early Spanish settlers.

HIGH FALLS SCHOOL COMMENCEMENT JUNE 22

High Falls, June 5—The following have had a perfect attendance record for the month of May: Charles Burhans, Kelton Jansen, Mark Donnelly, Robert Sutton, Albert Blakely, Donald Burger, Raymond Krom, William Atkins, Margaret Schoonmaker, Florence Christiana, Dorothy Ransom, Arabel Smith, Mary Steen, Edna Winchell, Lucile Wells, Edith Bell, Donald Briggs, William Briggs, Raymon DuBois, Raymond Schoonmaker, John Sheeley, Raymond Smith, Clayton Sutton, Harold Wells, Dennis Williams, Virginia Coon, Geraldine Crispell, Marjorie Dunn, Betty Haggerty, Lois Parry, Marie Smith, Edith Williams, Wilbur Christiana, Leonard Countryman, John Fauerbach, George Hoffman, Walter Smith, Charles Stokes, Donald Williams, Doris Burhans, Caroline Countryman, Edna Countryman, Ann Donnelly, Dora Quick, Florence Ransom, Ruth Williams, Doris Crispell and Antoinette Pasqualucci.

One hundred and one pupils were enrolled during the month. Up to date 19 have had a perfect attendance for the year.

The honor students for the fifth report were: Marjorie Van Kleeck, Helen Coddington, William Atkins, Ruth May, Virginia Coon, Esther Schwartz, Beatrice Tannenbaum, Edith Williams, Reymond Smith, Dora Quick, Leonard Countryman, Philip Schoonmaker and Roger Terwilliger.

For the last two months there have been spelling contests between the pupils of grades three to eight. The winning sides were dismissed early Friday afternoon as a reward for their work. In the seventh and eighth grades Ruth May won the highest individual record, thus entitling her to represent the school in the town spelling bee to be held in Stone Ridge, June 6. Mark Donnelly came second with a record of only one-half point less than that of the winner.

On June 15 the parents, teachers and pupils are planning for a picnic.

On June 22 the annual commencement exercises will be held in the schoolhouse. The public and friends are cordially invited and are requested to reserve the date.

BOARDING HOUSE SUFFERS FROM FIRE AT ROSENDALE

Rosendale, June 5—The Rosendale fire department was called out at 1:45 a. m. Monday morning to extinguish a fire in the Scharmer boarding house. There was considerable damage done.

The origin of the fire is unknown. Mr. and Mrs. Scharmer are very grateful to the fire company and the neighbors who so kindly assisted them in extinguishing the fire.

Miss Mullen Receives A. B. At St. Vincent

New York, June 5.—Miss Margaret C. Mullen, of Kingston, was awarded the degree of Bachelor of Arts today at the commencement exercises of the College of Mount Saint Vincent.

His Eminence Patrick Cardinal Hayes, archbishop of New York and president of the college, conferred the academic degree on Miss Mullen. The college is conducted by the Sisters of Charity.

Best as a CEREAL
Best for COOKING

It's so convenient to keep a package of Kellogg's ALL-BRAN in the kitchen. Serve it as a cereal. Use it also as a healthful ingredient in your cooking. For muffins, breads, omelets, waffles, etc.

ALL-BRAN brings your family the "bulk" that is so helpful in correcting common constipation.

Two tablespoonfuls daily are usually sufficient. In severe cases, with each meal. How much better than risking patent medicines!

Laboratory tests show Kellogg's ALL-BRAN supplies "bulk" and vitamin B to aid regular habits. This "bulk" is similar to that in leafy vegetables. ALL-BRAN is also rich in iron for the blood.

Special processes of cooking and flavoring make Kellogg's ALL-BRAN finer, softer, more palatable than ordinary raw bran.

And because it is *all bran*—with only flavoring added—it brings you more "bulk" than part-bran products.

Get the red-and-green package at your grocer's. Made by Kellogg in Battle Creek.

OPTOMETRY
FOR BETTER EYESIGHT
Thoroness in examination—skilled use of newest scientific instruments—means better vision with our glasses.
S. STERN
EST. 1910
46 BROADWAY - PHONE KINGSTON 27

HOLLYWOOD SIGHTS & SOUNDS

By ROBIN COONS

HOLLYWOOD—The Blakelys were a happy family of parasites swarming around the bread won by the efficient son, Bruce.

Bruce (Stuart Irwin) didn't want to be an accountant, but with bills coming in from adultery, sentimental dinner (Casarina Doucet) a banking father, a empty-headed sister, and a worthless college brother, he hadn't time to study art.

Apparently the only one who realized that Bruce was being hoarsely whispered upon was Ruth, his pretty secretary (Ann Sothern).

Into this domestic million dollars poked its cameras, under Walter Lang's direction, to produce a bright little comedy, "The Party's Over."

Sister Arline Judge) married a worthless drone (Click Chandler) and brother (William Bakewell) brings home a waitress bride. (Marjorie Lord) to Bruce to feed. Secretary Ann Sothern, in love with Bruce, wants him to study art and be free of the mercantile clan. The climax brings Ruth's long-brewing revolt.

Irwin gives a good-natured, nicely restrained peformance. Miss Sothern is deportive and persuasive and Miss Doucet, Henry Travers as father, Chandler, and Patsy Kelly a maid, contribute to the fun.

Bulldog Drummond Back

Bulldog Drummond, the amateur detective who is every amateur detective's dream of himself, is brought back to the screen by Ronald Colman, who had the character popular in his first talking film five years ago. This it was for Samuel Goldwyn. "Bulldog Drummond Strikes Back" is for Twentieth Century.

Combining melodrama and travesty—the picture burlesques every detective film ever made—the current edition of the debonair sleuth's exploits is fetured by considerable footage devoid to comedian Charles Butterworth and some double-meaning dialog. Aside from this excursion into the shade, the film is all good, clean fun, adroit and fast-moving, showing that nothing is impossible to a quick-witted, nimble detective provided the plot is skilfully arranged beforehand.

Loretta Yong is the girl, and C. Aubrey Smith offers another good characterization.

Arliss In Iovel Scene

The "kick" in George Arliss's new picture, "The Last Gentleman," is provided in the last reel by a novel "reading of the will." The deceased, Mr. Arliss, appears in a talking picture to compound, from the screen, his unworthy relatives and reward the worthy.

There is also, of course, one of Arliss's well-rounded characterizations, and the cast includes Edna May Oliver, Janet Beecher, Frank Morgan, Frank Albertson and Charlotte Henry the Alice in Wonderland girl.

Talks to parents

Unsocial

By BROOKE PETERS CHURCH

The withdrawn child, who prefers to be alone and is able to amuse himself for hours on end with strange and secret games of his own, while an easy child to manage, offers special problems.

The sooner such a child is brought in contact with others, and persuaded to take part in the life about him, the better, for the habit of solitude increases and grows more and more difficult to break.

Generally such a youngster is an only child, or the "odd-man-out" of a large family. Sometimes he has some slight physical handicap, such as near-sightedness, deafness, adenoids, or a peculiarity like stuttering or crossed eyes, which marks him off from the crowd and makes him self-conscious and shy.

Because he plays alone and gives trouble to no one, he is seldom noticed until it is too late to break his hermit shell, though the original cause of his withdrawal may be cured.

It is never normal for a child always to play by himself. A certain amount of privacy he may demand and quite justly be given. But as soon as this becomes so excessive as to be noticeable, it is time to investigate and if possible to find the reason.

There is no use in scolding the child or arguing. The first thing to do is to have him examined by a doctor to be sure that there are no physical reasons for his aloofness. After that it is necessary to use the utmost tact in making games and group-play so attractive that unconsciously he is drawn into them. Perhaps a change of school, or if he is very small, attendance at play school, will help.

The treatment is essential, for if he does not learn to associate with others he will be handicapped all his life by his social disability.

New Era League Meeting

The New Era League of the First Presbyterian Church will meet Wednesday, June 6, at 2:30. Miss Thompson will be a special speaker. All the ladies are urged to attend. There will be an executive meeting at 2:15.

ONE WAY TO NEW YORK $1.00
Daily Including Sunday
Daylight Saving Time
BOATS STEAMER leaves Kingston Point 7:40 P. M. for Poughkeepsie, Newburgh, Indian Point, Cornwall and New York City, arriving W. 129th St., 5:40 P. M.; W. 42nd St., 6:30 P. M.
UP STEAMER leaves Kingston Point 2:45 P. M. for Catskill, Hudson and Albany, arriving at 6:15 P. M.
Restaurant Cafeteria
Tel. Kingston 1373

The Daily Cross Word Puzzle

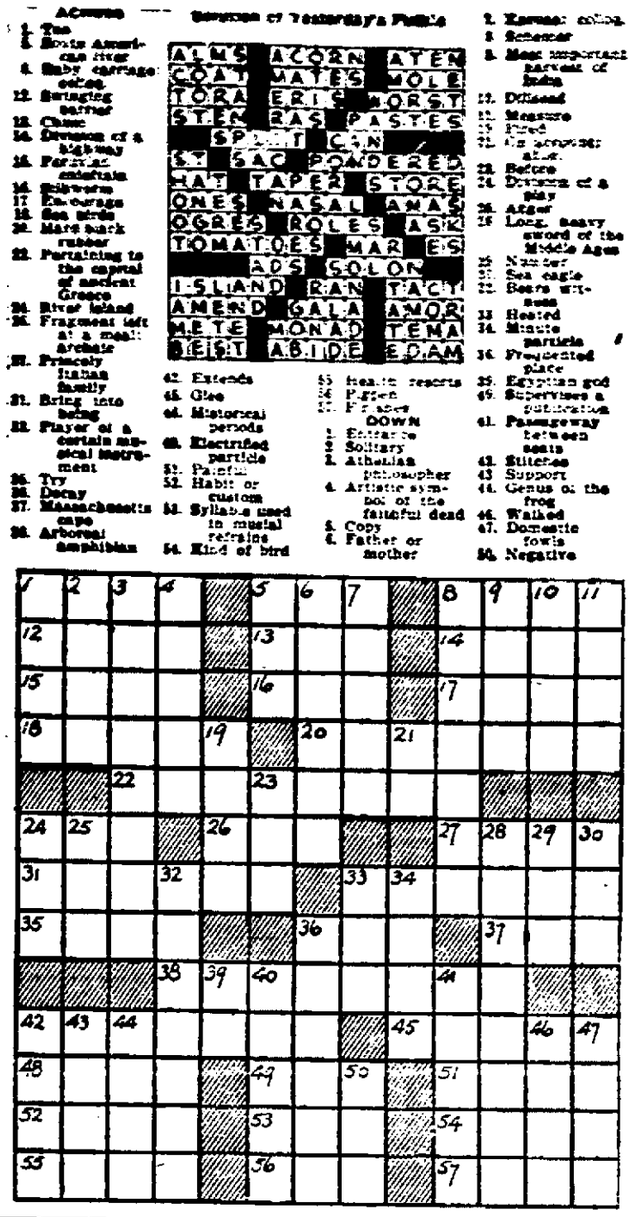

Solution of Yesterday's Puzzle

ACROSS
1. Tea
3. Boats American river
4. Baby carriage colors
12. Swinging barrier
13. Chinese
14. Division of a highway
16. Perennial entertain
17. Silkworm
18. Encourage
19. Sea birds
20. Hard bark rubber
22. Pertaining to the capital of ancient Greece
24. River island
26. Fragment left at a meal: Archaic
28. Princely Italian family
31. Bring into being
32. Player of a certain musical instrument
35. Try
36. Decay
37. Massachusetts cape
38. Arboreal amphibian
42. Extends
45. Glue
46. Historical periods
48. Electrified particle
51. Painful
52. Habit or custom
53. Syllable used in musical refrains
54. Kind of bird
55. Health resorts

DOWN
1. Entrance
2. Solitary
3. Athenian philosopher
4. Artistic symbol of the faithful dead
5. Copy
6. Father or mother
7. Roman coins
8. Scheme
9. Most important harvest of India
10. Diffused
11. Measure
15. Fired
21. An accounter: alias
23. Before
24. Division of a play
26. Anger
28. Long, heavy sword of the Middle Ages
29. Number
30. Sea eagle
32. Bears witness
33. Heated
34. Minute particle
36. Frequented place
39. Egyptian god
40. Supervises a substitution
41. Passageway between seats
43. Stitches
43. Support
44. Genus of the frog
46. Walked
47. Domestic fowls
50. Negative

A Washington Daybook

By HERBERT PLUMMER

WASHINGTON—Whether or not the "teeth" in the stock market control bill as finally enacted will satisfy the ardent foes of Wall street, its dental equipment is certain to be pleasing to the White House.

It appears certain to emerge from what Senator Norris of Nebraska refers to as "the third house of congress," the conference committee, "toothed" for speculation control to Mr. Roosevelt's satisfaction. It's been marked down already as another tribute to the President's legislative strategy.

The important thing about the bill is that it will be the first permanent reform measure of major importance to be enacted since Mr. Roosevelt first enunciated the "new deal."

• • •

Others 'Emergency'

OTHER legislative products of the special and the present sessions of congress are essentially "recovery" and of limited emergency character.

Washington observers regard it as significant that in face of the most concerted attack launched by republican spokesmen over a period of months against the "new deal," its promise of permanent reform plans, and in face of a spectacular campaign of propaganda endeavoring to picture the exchange and securities act as actually impeding recovery, the administration achieved a majority in both houses for the stock exchange control bill.

Those who watched the bill through its entire legislative course—even into conference—saw the hand of F. D. R. at every turn.

The manner in which opposition to the bill was worn down in the senate is cited as proof.

• • •

Rayburn Saves 'Teeth'

HOWEVER, if any person at the capitol end of Pennsylvania avenue is signaled out for commendation, there's unanimity of opinion it will be Rayburn of Texas.

It was Rayburn, chairman of the house interstate and foreign commerce committee, who took the President at his word when he said he wanted a bill with "teeth" in it.

And it was Rayburn and his committee who took care that the dental equipment went unimpaired.

ASHOKAN.

Ashokan, June 5.—Alonzo Haver, the Ashokan Ford dealer, delivered one of the latest model Ford V-8 panel body delivery to James Shurter of Phoenicia.

Lester Lawrence is raising his bungalow and putting a basement under. Justus North, assisted by Frank Jones, are doing the work.

Mr. and Mrs. Burtis A. Wheat and children, Beatrice, Merrill and Burtis, Jr., called on Mr. and Mrs E. R. Kinney Saturday evening.

Mr. and Mrs. Ezra Green left Saturday for their annual engagement in Peekamoose.

Mr. and Mrs. Virgil B. Merrihew took a ride with their son and wife, Mr. and Mrs. Floyd Merrihew, and daughter, Joyce, to Krumville, where they called on Mr. and Mrs. Benjamin Davis and family, and on to Samsonville, coming back over Sheldon Hill, they called on Judge and Mrs. Henry Winchell.

Mrs. Philip Chopay and son, who have been on a visit of a week with her parents, Mr. and Mrs. George Giles, returned to her home on Long Island Monday.

Miss Adelaide Colgate left for Buffalo Sunday evening where she has secured a position.

Mrs. Spencer Jones made a trip to Kingston Saturday, accompanied by her sons, Ike and Stanley, and daughter, Helen, and grandson, Lester B. Davis, Jr.

The hard electric storm of Sunday morning put the lights in the William Bowen house out of commission.

Robert Haver spent the week-end at his old home in Samsonville.

ORPHEUM THEATRE

3 SHOWS DAILY 2, 6:45 & 9 | SUNDAY and HOLIDAY CONTINUOUS SHOW STARTS AT 1:30.

Children Anytime 10c | Matinee All Seats 15c | Evenings All Seats 25c

LAST TIMES TONIGHT—FIRST TIME SHOWN IN TOWN

I Believed in You!

with Rosemary Ames John Boles Victor Jory

TERRYTOON CARTOON—MYSTERY—NEWS—SHORT—SONG.

2 FEATURES—WEDNESDAY and THURSDAY—2 FEATURES

ANN DVORAK EDWARD EVERETT HORTON

TOM McCOY in

At The Theatres

Today

Kingston: "20 Million Sweethearts." Just when it seemed that all the plans and arrangements for more talkie musicals had run low and died a harmonious death, Warner Brothers come bustling through with a bigger and better song and dance extravaganza, raising Dick Powell to stardom en route. Surrounded by a giant cast, beautiful women and talented radio stars, this latest eye filler must be classed as another winner in the musical line of films. In the show, Mr. Powell plays the role of a young gentleman who is discovered by a radio promoter. His voice, it seems, has the peculiar ability of throwing listening maidens into an ecstacy of heavenly delight. When he sings, millions of girls gather before their radios and look moonstruck. Naturally, a man with a voice like this is bound to go far in a commercial way. In order to keep his public, his manager must keep Mr. Powell unmarried or the thrill is gone. The tragedy lies in the fact that Mr. Powell is in love. This is where the plot thickens, but not enough to cloud up the gentle simplicity of the story. Supporting the star are the Mills Brothers, Ted Fiorito and his band, the three Radio Rogues, Pat O'Brien and Ginger Rogers. Some excellent comedy has been worked into the show, and the way Mr. Powell first hits the radio waves is a riot. Good entertainment.

Orpheum: "I Believed in You." Deception and disillusionment run hand in hand in this talkie, the story of a young girl who believed and helped a couple of men she thought were Greenwich Village artists only to discover them fakers and cads. Incidently, this film serves to introduce the lovely and talented Rosemary Ames to the screen. Others in the cast are John Boles, Victor Jory, Leslie Fenton and George Meeker.

Broadway: "Hollywood Party." They gathered together most of the Metro-Goldwyn-Mayer comedy stars for this round of giggles, mixed up the plot and the billings so that even the most tempermental artist wouldn't yell he was being gypped, and out of it all came the "Hollywood Party," one of the gayest and silliest pictures on record. It's really a riot, this meaningless talkie that simply gives its cast of comedians a chance to work out their destiny unhindered. Laurel and Hardy and Lupe Velez stage a rib tickling bit. James Durante does a Tarzan that will make your sides ache. Ted Healy slaps his stooges in an unforgettable manner, and Jack Pearl, Polly Moran, Charles Butterworth, and even little Mickey Mouse come through with some swell acting. This show is well worth seeing, a plotless, well directed, cleverly staged comedy feature with all the necessary ingredients for an enjoyable bit of entertainment.

Tomorrow

Kingston: "Upper World." Some very fancy gun play takes pace in this torrid triangle, with one woman killed by a jealous lover and this same lover is killed by another man in self defense. It all comes about because Warner William is being neglected by his wife, played by Mary Astor. He starts around for companionship and finds it in Ginger Rogers, but one of her gentleman friends becomes jealous and the shooting starts. It all turns out all right, despite a couple of killings, and wife and baby are together again in the final scene. Andy Devine and Minna Moore are also in the cast.

Orpheum: "The Way to Love" and "Straightaway." Maurice Chevalier is cast in another role of the same type that made him so popular in America, the character of a poor but happy Parisian who hopes to be a tourist's guide, but who spends most of his time sheltering gypsy Ann Dvorak in his attic apartment. An abundance of laughs in this show. Edward Everett Horton is also in the cast. "Straightaway" is a Tim McCoy vehicle, one of his latest and best thrillers.

Broadway: "My Woman" and "The Crosby Case." The first is the story of a small timer who gets a break in radio due to his wife's ability to vamp one of his high moguls of the industry. He rises to the top in a comedy way but success goes to his head and he loses both his wife and his job. Helen Twelvetrees, Victor Jory, Wallace Ford, Warren Hymer and Claire Dodd are featured. "The Crosby Case" is a murder mystery with all kinds of tangles, all kinds of suspects and numerous deaths. Wynne Gibson and Onslow Stevens are in the cast.

LEHMAN PLANNING UNIT TO BEGIN STATE SERVICE

Albany, N. Y., June 4 (AP)—Governor Lehman's new planning board will launch tomorrow its work of drafting a long-term program of development for future New York state—caring for distribution of population, land use, transportation, public works projects, communications and utility services.

Sitting in Albany with Robert Whitten, consultant appointed by the national board, the group will hear progressive reports from the eight sub-committees which have been at work the past two months as the first step toward its findings to be submitted to Governor Lehman by the end of the year.

Plans for the future state now under consideration include a ship canal connecting water and power supplies, parkways, boulevards, the development of suburban communities and a five-to-twenty-year program for state buildings, institutions, highways, parkways, bridges, canals, dams and other permanent improvements to be constructed or financed by the state.

The board is comprised of 21 members appointed by the governor with Dr. A. R. Mann, provost of Cornell University, as chairman.

Clinton Finger Gets Degree at R. P. I.

Albert Herbert Finger of Mount Marion received the degree of Mechanical Engineer at the commencement exercises this afternoon at Rensselaer Polytechnic Institute, Troy.

Mr. Finger was manager of the baseball team during the [illegible]

From Maine to Florida!

And that's big news to vacationists in the Middle Atlantic States. It means they can get their favorite American Oil Company Gas or Motor Oil to the North or to the South. No experiments--no disappointments--just 100% satisfaction all the way from Maine to Florida and inland. Try American Oil Company products! Stay with the pumps that stay with you!

AMERICAN OIL COMPANY

Mr. Chas. Bryan, Gen. Mgr. Theatres Under Personal Direction of Walter Reade Mr. Bert Gildersleeve, Res. Mgr.

MATINEE 2:30—TWICE NIGHTLY 7 and 9

Kingston

WALL STREET PHONE 271

STARTS TOMORROW

WARREN WILLIAM

—in—

THE UPPER WORLD

with

MARY ASTOR and GINGER ROGERS

LAST TIMES TONIGHT

"TWENTY MILLION SWEETHEARTS"

with

DICK POWELL, GINGER ROGERS, FOUR MILLS BROS.

And a Host of Celebrated Stars from Screen and Air.

PRICES

MATINEE 30c
EVENING—1st 12 ROWS 35c
BALANCE ORCHESTRA ... 40c
CHILDREN 10c
Early Bird Prices to 7:15, Mon.-Fri. Only 25c
Sat. Sun. Hol.—1st 12 rows, 30c; Balance 35c
Children 15c

STARTS SATURDAY—HOLLYWOOD'S NEW SCREEN FIND SHIRLEY TEMPLE in Damon Runyon's "LITTLE MISS MARKER"

MATINEE 2:30—TWICE NIGHTLY 7 and 9

Broadway

BROADWAY PHONE 1618

STARTS TOMORROW

2—BIG FEATURES—2

ALSO

"THE CROSBY CASE"

with

WYNNE GIBSON and ONSLOW STEVENS

LAST TIMES TONIGHT

"HOLLYWOOD PARTY"

WITH AN ALL STAR CAST.

PRICES

MATINEE 25c
EVENING—BALCONY 25c
ORCH. & LOGE 40c
CHILDREN 10c

EARLY BIRD PRICES MON. TO FRI.
THESE PRICES INCLUDE SATURDAY AND SUNDAY.

FRI., SAT.—"SING AND LIKE IT" and "FINISHING SCHOOL"

also STAGE PRESENTATION BY THE PUPILS OF EMILIA RICCOBONO WEYHE'S SCHOOL OF DANCING

Donnarumma Again Heads Local K. of C.

Robert A. Donnarumma was re-elected Grand Knight at the annual meeting for election of officers last night by Kingston Council, Knights of Columbus. Andrew T. Gilday was elected deputy grand knight.

Following are the other officers elected:

John Byrne, chancellor; John Britt, recorder; Patrick T. Murphy, treasurer; Matthew V. Cahill, advocate; Frank Weiss warden; Frank Reis, Jr., inside guard; James T. Steigerwald, outside guard; John F. McGrane, trustee for three years.

Grand Knight Robert A. Donnarumma and Patrick T. Murphy were named delegates to the State Convention with Albert Flanagan and Joseph Stout alternates. Delegates to the Hudson Valley Chapter are William O'Reilly, John Whelan and Frank L. Meagher with John Halloran and John Mahoney as alternates.

The organization donated $100 to the West Park Orphanage toward the purchase of a new motor truck to replace one which was recently destroyed in a wreck.

A committee will be named to welcome the crew of the U. S. Destroyer Talbot which will anchor off Kingston for several days. The destroyer is expected to arrive on June 24. This committee will also make arrangements to hold open house for the members of the crew during the time the Talbot is in Kingston harbor.

GOP Seeks a Moses As Wilderness Guide

Chicago, June 5 (AP)—The Republican national committee met in closed session today seeking a Moses to lead them out of the political wilderness.

They were agreed in private conversations before today's meeting, concerning the kind of leadership they want, the man to succeed Everett Sanders, resigned, as national chairman.

No outstanding candidate was in sight as the committee deadlocked into an executive session. But Henry P. Fletcher, committeeman from Pennsylvania and former ambassador to Italy, was mentioned with increasing frequency as the voting hour drew near. So was Walter S. Hanehan, West Virginia committeeman.

PORT EWEN

Port Ewen, June 5—Dr. and Mrs. G. W. Ross are spending several weeks in Alaska.

Mrs. M. Larkin, who has been visiting Mr. and Mrs. W. C. Mable, has returned to her home in Chichester.

Miss Florence Taylor and Alexander Luther of Bloomingburgh were Sunday guests of Henry Deane, Jr.

The Official Board of the Methodist Church will hold a block party on Main street Thursday evening, June 28.

Esopus Council, No. 42, Sons and Daughters of Liberty, will hold its regular meeting Wednesday evening.

Hope Temple, No. 80, Pythian Sisters, will hold a card party in Pythian Hall at 8:30 p. m. June 13.

The Ladies' Aid Society of the Methodist Episcopal Church will hold its June meeting at the home of Mrs. Vinal Le Fever Thursday. A pot-luck luncheon will be served at 12 o'clock and the business meeting will be held at 2:30 p. m.

The first quarterly conference will be held in the M. E. Church house at 7:30 o'clock Thursday evening with Dr. Joseph W. Chasey, the new district superintendent, presiding. The conference will be followed by an extremely important meeting of the official board.

Children's Day will be observed in the Methodist Episcopal Church at 11 o'clock Sunday morning.

Dart baseball between the Men's Community Club and the men of the Methodist Episcopal Church, will be played in the Reformed Church house at 8 o'clock Wednesday evening.

Poor Little Fellow

He Needs Cuticura on that Rash!

Why let him cry when an application of Cuticura Ointment will soothe that irritation almost instantly? Cuticura Ointment is a helpful friend to millions of babies throughout the world. It is gentle in action . . . safe . . . healing.

Proprietors: Potter Drug & Chemical Corp., Malden, Mass.

MENUS OF THE DAY

By MRS. ALEXANDER GEORGE

Cherry Pie Recipe

Menu For Dinner

Lamb Creole
Buttered Lima Beans
Bread Strawberry Preserves
Apple Salad
Luscious Cherry Pie
Coffee

Lamb Creole For Three
(Uses Leftovers)

6 tablespoons fat
1½ cups diced cooked lamb
2 tablespoons chopped onion
2 tablespoons chopped celery
3 tablespoons chopped green peppers
3 tablespoons flour
¼ teaspoon paprika
½ teaspoon salt
1½ cups tomatoes

Heat fat in frying pan. Add, brown lamb and seasonings. Add flour, mix and cook until light brown. Add rest of ingredients, cook until mixture thickens a little. Stir constantly. Serve poured over hot, buttered toast or rice cakes.

Strawberry Preserves

6 cups berries 6 cups sugar

Wash, hull berries, add sugar, let stand 30 minutes. Cook slowly, stir frequently until mixture jellies when small portion is poured onto a cold plate. Pour into sterilized jars, seal when cold.

Luscious Cherry Pie

½ cup lard
1½ cups flour
½ teaspoon salt
2 tablespoons cold water

Mix lard, flour, salt. Add water slowly, mixing with knife. When stiff dough forms, break off ⅔ of it, roll out and fit into pie pan. Add cherry mixture. Roll out remaining dough, cut into strips ½ inch wide and long enough to stretch across top of pie. Arrange strips criss-cross fashion. Bake 10 minutes in moderately hot oven. Lower fire, bake 40 minutes in moderately slow oven.

Cherry Mixture

4 cups seeded cherries
1½ cups sugar
3 tablespoons flour
⅛ teaspoon salt
1 teaspoon cinnamon
1 tablespoon lemon juice
3 tablespoons butter

Blend cherries with sugar, flour, salt, cinnamon. Add juice, pour into crust. Spread with butter and cover with pastry strips.

All Japan Mourns The Passing of Togo

Common Folk and Nobility, Diplomats and Many Nations Pay Last Honors to Nippon's Great Admiral.

Tokyo, June 5 (AP)—Japan's common people, saying farewell today to their hero, Admiral Marquis Heihachiro Togo, paid him a more moving tribute than the gold-braided dignitaries who participated in the state funeral.

During the noon hour the casket rested in a shrine at Hibiya Park and after the princes, admirals and ambassadors departed the public was permitted to pay homage to the hero of the Russo-Japanese war, who died May 30.

So many persons attempted to enter the park and file past the casket that police frequently were on the verge of losing control of the multitude.

An estimated 250,000 persons filled the park to overflowing and approached at least within sight of the casket.

Police reported one person died of heart failure and 53 others were treated at first aid stations for fainting and minor injuries.

At 3 p. m., an automobile cortege escorted the body to the cemetery of Tama, a beautiful rolling parkland 22 miles west of Tokyo.

There the beloved admiral was buried near the tomb of Emperor Taisho, the father of Emperor Hirohito.

Reformed Aid Meeting.

The Ladies' Aid of the Fair Street Reformed Church will meet in the Sunday School rooms Wednesday afternoon at 3 o'clock.

If Dillinger's really dead, we'll soon have a new wave of Jesse James literature.

DANCE
at
Wilson's Rest-a-While
WEST HURLEY
Wednesday Nite, June 6
Free Transportation. Car leaves Merritt's Store, Washington and Hurley Aves., 8:30 p. m.
Music by the Ambassadors
Dancing 9 till?
Beer on Draught
Admission 35c

Market for Fruits And Vegetables

New York, June 5 (AP)—(State Department of Agriculture and Markets)

The following quotations represent prices on sales by commission merchants and other original receivers on the New York city downtown wholesale district.

Demand for attractive quality green peas was moderately active and values averaged a trifle higher. New Jersey stock wholesaled at $1.75-$2.50, principally $2-$2.25 per bushel hamper.

Demand for lettuce was less active and values slumped. Crates of two dozen heads of the Big Boston variety jobbed out at $5c-$112½. The iceberg type lettuce in crates of four and five dozen heads sold from $2.75-$5.75, chiefly $4-$5.

Jobbing sales on Long Island strawberries of various varieties were reported at 14c-13c per quart basket, whereas Hudson valley offerings brought 16c-12c.

Long Island and Staten Island garden vegetables were generally a plentiful supply and the market was rather dull. Low prices continued to prevail for beet tops, cabbage, escarole, kale, kohlrabi, leeks, lettuce, parsley, dill, romaine, sour grass, spinach and white turnips. Broccoli and cauliflower tended downward whereas bunched green onions were slightly higher in price.

Hereafter, when Cuba begs us to intervene and save her from herself, we'll have a good excuse to beg off.

Statisticians have estimated that they supplied more than whatever of the fruits and vegetables marketed in New York city during the first quarter of the year.

DANCE
DAMSHIE REST
Dance Every
WEDNESDAY NIGHT
LADIES FREE UNTIL 10
Music by
Barringer and Al's Orchestra
Admission 35c

ENJOY STRAWBERRY SHORTCAKE
without that "baking powder" taste!

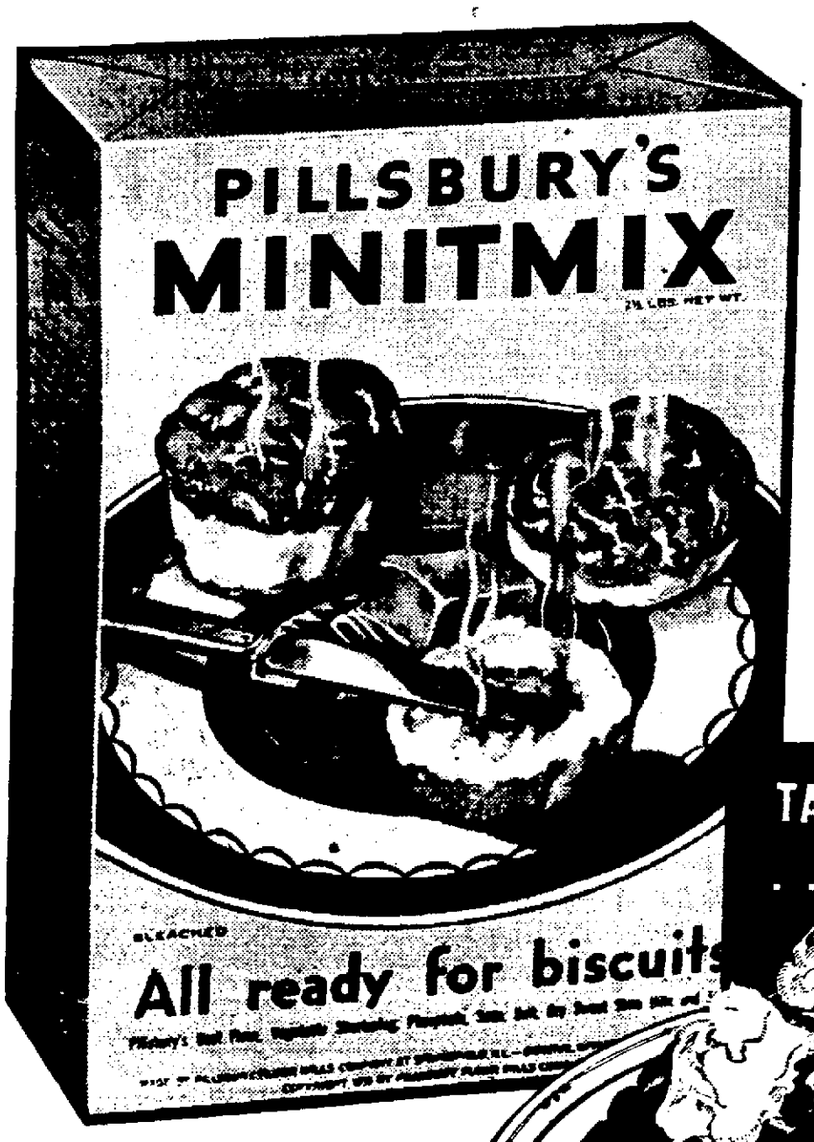

The natural flavor of strawberries, with the wholesome flavor of fine biscuit crust . . . that's what you enjoy in shortcake made with Pillsbury's Minitmix.

Here is one prepared "biscuit" mixture with no unpleasant after-taste—no taint like "too much baking powder" to cloud the flavor of ripe, juicy berries!

It makes shortcake with wholesome flavor "like mother's."

Makes
WONDERFUL "OLD-FASHIONED" BISCUIT SHORTCAKE

TASTES WHOLESOME—
. . . IS WHOLESOME!

5c FREE COUPON 5c
GOOD TOWARD THE PURCHASE OF ONE PACKAGE
PILLSBURY'S MINITMIX
The new and better biscuit flour
From Your Grocer
When signed with your name and address
Name.....
Address.....
GROCER NOTE: This coupon may be accepted by you as a five cent credit on the sale of one package of MINITMIX to the person whose name and address are shown above. When so honored by you as an actual sale to the above named person, we shall redeem this coupon from you for five cents. Not good in States where prohibited by law.
NOT GOOD AFTER JUNE 23, 1934

THE NRA GREAT BULL SUPER MARKETS

Mid-Week Specials

Extra Fancy Selected No. 1
MAINE POTATOES, Pk..... - - 27c 10 lbs. $1.89

Just Arrived! A Carload Fancy No. 1
NEW POTATOES, Peck 35c

TOMATOES Fancy Slicing 2 lbs. 19c

FANCY COOKING ONIONS 4 lbs. 10c
JUICY THIN SKIN LEMONS Extra Lrg. ....20c doz. Medium ..... 10c doz.

Sweet, Juicy Cal. Seedless ORANGES .....29c Doz.
Large Juicy Thin Skin Seedless GRAPE FRUIT.....4 for 25c

HUDSON RIVER SHAD, Last of the Season.....5c to 12c lb.

CORNED BEEF 4 lbs. 25c
SIRLOIN STEAK 16c lb.
PORTERHOUSE STEAK ..... 16c lb.

FANCY TURKEYS...21c lb.
SHOULDERS LAMB.....12c lb.
FOWLS.....15c lb.

Campbell's Tom. Soup, 4 for 25c
Campbell's Beans .....2 for 9c
Franco-American Spaghetti....7c
Campfire Marshmallows 16c
Sunbeam Tomato Juice, pt...10c
Rockwood's Cocoa....2 lbs. 17c
Bird's Eye Matches....box 4½c
Red Alaska Salmon, tall.....15c
Royal Stag Coffee.....lb. 19c
Silver Dust.....pkg 10c
Kellogg's Corn Flakes, 3 for 20c

BOTTLE CAPPERS 98c & $1.49
THERMOS BOTTLES 79c & $1.39
BEACH CHAIRS 89c

WINDOW SCREENS 49c-63c
WIRE SCREENING ..... 3c sq. ft.
COPPER WIRE SCREENING ..... 7c sq. ft.

VIGORO
FOR YOUR LAWN.....$3.59 100 lbs.
FOR YOUR GARDEN ....$2.25 50 lbs.
FOR YOUR FLOWERS ...$1.29 25 lbs.
FREE DELIVERY IN CITY TEL. 4115

You won't need to worry about getting spots on your walls when they're coated with Lowe Brothers MELLO-GLOSS. For smudges, stains, even ink spots slip right off of this semi-gloss finish with a solution of mild soap and water or a good cleaning compound.

Before you paint, be sure to let us give you a copy of Lowe Brothers free book on Home Decoration.

LOWE BROS. MELLO-GLOSS
SPECIAL REDUCTION
79c Qt.
$2.79 Gal.

LOWE BROS. FLOOR ENAMEL
SPECIAL REDUCTION
88c Qt.
$2.98 Gal.

LOWE BROS. PORCH PAINT
SPECIAL REDUCTION
88c Qt.
$2.89 Gal.

A TOUGH FINISH THAT DEFIES ABUSE

Here's a floor finish so tough that it will withstand the harder kind of treatment. It may be used on both wood and cement interior floors. Anyone can put it on and it is remarkably easy to clean. Dries quickly too. Stop in and let us tell you more about LOWE BROTHERS QUICK-DRYING FLOOR ENAMEL.

ALL YOUR DAILY NEEDS UNDER ONE ROOF
HARDWARE - HOUSEWARE - GARDEN EQUIPMENT - TOBACCO - LUNCHEONETTE
PATENT MEDICINES - PAINTS - ROOFING - DAIRY - FISH - MEATS - GROCERIES

Lights of New York

by L. L. STEVENSON

Ramblings and meditations: The quick clicking of motors in the narrow midtown cross streets at the change of the traffic signal . . . and taxi drivers trying to gain a few feet by cutting in where they don't belong. . . . The somber dignity of the Ritz lobby . . . and that mahogany-faced doorman. . . . Madison avenue always suggests antiques to me. . . . But there's a sporting goods store showing what the well-dressed fisherman should wear. . . . Gene Wilson who's been exiled to America . . . and no turning of heads as she windowshops on Fifth avenue. . . . A deb being led by three impudent chows. . . . Commuters streaming toward Grand Central . . . and most of them carrying bundles. . . . Cocktails seem to have tumbled another nickel in the various little restaurants in the forties.

• • •

Dowagers entering the Waldorf-Astoria. . . . Tried to reach Gen. Hugh S. Johnson there recently. . . . A voice on the wire wanted to know who was calling. . . . She was informed. . . . Then another voice asked the same question. . . . If she was checking up, the answers agreed. . . . But a third voice came on the wire and said that General Johnson was not registered. . . . He may not have been registered. . . . But he was there all right. . . . Wonder if that sidetrack, down underneath the hotel, for private cars, has ever been used? . . . A florist's window full of roses. . . . Roses make me think of the late George R. Catlin. . . . Hope they are still growing in a Clairmont avenue backyard . . . and that this June they bloom more profusely and more sweetly than ever before. . . . He gave me those plants many years ago.

• • •

One of those long-distance busses radio equipped. . . . Wonder if the passengers have anything to say about what shall be tuned in? . . . A pretzel peddler on West Forty-third street. . . . First time I've seen one that far uptown. . . . The old peddler who stands in the shelter of the Municipal building looks like he stepped out of the Bible. . . . "A safe with a lock and key for a dime." . . . Not many being sold . . . and business in "the smallest deck of cards in the world" seems to be slack. . . . Song sheets are holding up all right. . . . Saw two little stenographers make purchases.

• • •

Alfredo Salmaggi, impressario of popular-priced grand opera. . . . He's on Broadway this season. . . . Only a dozen or so blocks from the old Met. . . . Wears his hair long. . . . Likes to talk about his 34 diplomas. . . . Fourteen decorations . . . and nine children. . . . Has 250 people in his company this year. . . . Also camels and elephants. . . . Wonder what's happened to the "Be brief" signs that used to adorn desks? . . . On the wagon. . . . Statistical note: The General Motors corporation has 351,959 stockholders. . . . In 1917, it had 1,927.

• • •

Bootblacks pitching pennies under the Paramount marquee. . . . Three panhandlers in one block. . . . Forty-three per cent of the beggars arrested recently were found to be alcoholics. . . . Yet they all asked for a nickel for a cuppa cawfee. . . . An apple-cheeked old woman with a cheery smile peddling daffydils . . . and I'm wearing one now. . . . A waiting chauffeur reading the Bible. . . . A restaurant window filled with mushrooms and strawberries.

• • •

A friend just back from Los Angeles was telling me about earthquakes. . . . A group of carpenters was working on a set. . . . Of a sudden, there was a rumble. . . . They dropped their tools and ran out of the studio. . . . In a few minutes they came back looking sheepish. . . . "Hot place, it was only a truck," remarked one. . . . Laughed also about that Park avenue gentleman who threw a party. . . . The next morning, he asked one of his guests how he got home. . . . "You drove me," was the reply . . . and the host promptly had the jitters. . . . Because he didn't remember having been in his car. . . . It costs $5 to pass a red light . . . and a lot of time in court waiting to plead guilty.

• • •

Pennies dropping into the tin cup of a blind man. . . . A hurdy-gurdy playing "The Sidewalks of New York" . . . and the end of another day among the Seven Million.

© Bell Syndicate.—WNU Service.

Dog Able to Sing 5 Notes in E Flat

Cincinnati.—Did you ever hear a dog singing? "Well, I did," said Mrs. Anna Alexander. She owns such a dog, Tim.

This is not a back fence nightmare. He actually identifies and imitates five musical notes. His range is within the key of E flat. When Mrs. Alexander plays chords on the piano, Tim gives voice—or bark—to tones of surprising resemblance.

Mrs. Alexander, a teacher of voice, observed the dog's love of music, and then she began the systematic development of his "talent."

HENRY PU YI BALKS AT ANCIENT IDEAS

Formalities Are Scorned by Manchukuo Ruler.

London.—The new emperor of Manchukuo, and former boy emperor of China, never has shown much reverence for the conventions and formalities which prevailed in the former imperial palace.

Henry Pu Yi, as a youth, even went so far as to cut off his own pigtail, according to Sir Reginald F. Johnston, his former tutor, who has just published a book on "Twilight in the Forbidden City."

Tutor Was Blamed.

The tutor was blamed for many of the innovations which the young head of the Manchu dynasty introduced into the royal palace. Among them were a telephone and an automobile. He shocked the palace officials by his disregard of court ceremonial, the etiquette of audiences and the observance of solemn anniversaries.

In 1921 Sir Reginald noticed that Pu Yi was short-sighted, but he was refused permission to call in a foreign oculist.

"When my request was repeated in a more urgent form," writes the author, "Tuan Kang, the most influential of the three surviving dowager-consorts, retorted that a foreign doctor might have the effrontery to prescribe spectacles, and that, of course, was something an emperor couldn't wear."

Emperor Wears Spectacles.

Sir Reginald replied that he knew nothing about the customs of former emperors, but this emperor was going to wear spectacles. This Pu Yi eventually did.

"In the matter of the pigtail," writes Sir Reginald, "the emperor had several times expressed his desire to dispense with the imperial queue, but in spite of the fact that all his uncles and other members of the royal family had got rid of theirs, he was told that he, as representative and head of the Manchu race, must show his respect for Manchu traditions by adhering to his own tonsorial ornament.

"He gave up arguing the matter, but one day suddenly he ordered his barber to cut it off. The barber, horror stricken, implored his majesty to call upon some one else to carry it out. The emperor retired to another room, and, with a pair of scissors, cut off the queue himself."

Mayan Culture Still Exists in Guatemala

Washington.—Descendants of the Mayas, inhabitants of a great ancient empire, exist in the highlands of Guatemala, according to the Smithsonian institution.

Both the Mayan race and its strange culture, the institution explained, still are alive. Artifacts of present day Mayas, officials pointed out, differ slightly from those of ancestors, whose powerful civilization existed before the Spanish conquest.

The decorative gold work of the Guatemalan Mayas, experts claimed, is creditable to the finest European goldsmith. Their cotton fabrics are woven on old-style Maya handlooms with intermixtures of colors in elaborate designs. Yarns, it was added, still are dyed with vegetable compounds.

Physically, declared Dr. Ales Hrdlicka, curator of physical anthropology, latter day Mayas differ from their ancient relatives. The same native language is spoken, and, the curator added, the old religion is retained to a certain extent.

Bank Teller Is Victim of Joke by Gypsy Girls

Cleveland, Ohio.—They're telling a $180 joke at the expense of Leo Bates, teller, and Frank Ballow, guard, both of the same bank here.

How two young women, in bright gypsy garb, came to Bates' window and asked him to change a $50 bill, was recorded in a police report. While the teller was counting out the change one of the women reached through the bars and grabbed at a roll of $20 bills in Bates' hand.

Bates jerked back his hand quickly. "A good joke," the two women chuckled gaily, while Bates was thinking, "These gypsies are a funny people." Guard Ballow, according to the police was a few feet away at the time. A few minutes after the two women left the bank, still chortling over their little joke, Bates checked over the roll of twenties. Nine were gone.

Woman, 86, Loses Hair; It Grows in Again, Black

Westminster, Md.—To be active at eighty-six is rare, but Mrs. Susan Bish, of Union Mills, Carroll county, has done even better than that and has grown a second crop of hair, not gray, but black.

According to Arthur Bowers, Westminster officer and a son of Mrs. Bish, his mother lost her hair at the age of 84. Within six months new hair began to grow and at the present time it is long enough to braid.

Guests Must Be Old

Great Bend, Kan.—The minimum age limit to attend an annual party given by M. L. Crow is eighty. Unless a person is that age or over, his presence is not desired at the oldsters' party, which was inaugurated four years ago. Last year seventeen attended.

ADVERTISE IN THE FREEMAN AND REAP THE REWARDS.

W. C. Van Buren Edits College Newspaper

WALTER C. VAN BUREN.

Buffalo, June 5.—Walter C. Van Buren of Kingston, N. Y., has been elected editor of "The Record," student newspaper of State Teachers College, for next year. Eugene F. Hoeffler, of Mineola, L. I., will serve as business manager.

Mr. Van Buren, a junior in the Industrial Department of the college, will be the first junior to be elected editor. He has been actively engaged in journalistic work since graduating from Kingston High School in 1930. In September, he served as staff photographer for the "Buffalo Scout Trail," later transferring to the "Riverside Review" as Scouting Editor. He entered State Teachers' College in 1932 and served as a reporter on the paper. In September of this year he joined the staff of the "Buffalo Times-Herald" as a writer of college news. He also has written sport articles for the "Buffalo Evening News" and the "Buffalo Courier-Express."

During the past year, he served as associate editor of "The Record," and in that capacity represented the paper at the Columbia Scholastic Press Convention in New York last April. He also served as manager of the Tennis Team this season, and was awarded a varsity "S." Next year, besides editing the paper, he will assume the duties of secretary-treasurer of the athletic association and grand secretary of Psi Phi fraternity. He is also on the feature staff of "The Elms," the college yearbook.

MODENA

Modena, June 5.—The Rev. Rensselaer C. Miller of Albany was guest speaker at the Modena Methodist Church Sunday morning, at the time of the regular Sunday morning services.

Mr. and Mrs. Roy Crosswell and daughter, June, of Highland, were callers in town Friday evening.

Mrs. J. F. Hasbrouck and Mrs. Anna Miller were callers in New Paltz Friday afternoon.

John Griffith of New York city was a visitor in town last week.

Mrs. Ada Weeks of Cottekill is a guest of Mr. and Mrs. Augustus Weeks.

Mrs. Mary DuBois is spending some time with her daughter, Mrs. George Van Kleek and family at Salisbury.

Mrs. William Brown and daughter, Frances, of Milton, were callers in this place last week.

Mr. and Mrs. Archie Mackey were visitors in Kingston Wednesday afternoon.

The young daughter of Mr. and Mrs. Herbert Winters has been named Phyllis Joan.

Byron Faltridge spent Saturday with Robert Coy in Ardonia.

Mrs. Floyd Harcourt and daughters, Shirley and Shelby, also Mrs. Arthur Coy, were recent callers on Mr. and Mrs. Eber Palmer and family at Ardonia.

Mrs. Deborah Shay is spending some time with relatives in Poughkeepsie.

Mrs. Burton Ward and Miss Edith Faltridge spent Saturday evening with Mrs. Lester Wager.

Over 300 patrons attended the opening dance at the Wire Bush Recreation Park, of which Thomas Manco of Modena is manager. The dance was held on the night of Memorial Day.

George Rinehart, who has employment in Long Island, spent last week-end with his family at Modena.

Miss Marguerite Smith was a caller on the Misses Madeline and Margaret Plunket, at Tuckers Corners, Saturday.

The Modena fire department baseball team defeated the Plattekill F. D's in a game on the local diamond, Sunday afternoon, by a score a 7-4.

Mr. and Mrs. William Cooke of Poughkeepsie were guests of Mr. and Mrs. Russel Wager Sunday.

Mrs. Harry Faltridge entertained callers at her home last week.

RANGE OIL
Phone Day 770 • Night 2704
OUR OIL SUPPLY SERVICE CORP. COUNTS

DO YOU NEED MONEY?
WITH our auto, furniture, or co-maker plan, you can quickly arrange to borrow any amount $75, $100, $200 or more. Within a day or two you can have the full amount of your loan in cash. And you can repay it in small monthly payments over any convenient period—3, 6, 10 months or longer.
Come in . . . write . . . or phone for further information
PERSONAL FINANCE Co.
Room 2, Second Floor, 319 Wall St.,
Next to Kingston Theatre. Phone 3470 Kingston.
Licensed by N. Y. State Bank Dept.
Loans Made in All Nearby Towns.

CHEVROLET
ANNOUNCES
SUBSTANTIAL
PRICE
REDUCTIONS
On all models of
Chevrolet passenger cars and trucks
Reductions amount to as much as $50 on some models

NEW REDUCED PRICES EFFECTIVE TODAY

	New Reduced List Price	Amount of Reduction
STANDARD MODELS		
Sport Roadster	$465	$25
Coach	495	25
Coupe	485	25
MASTER MODELS		
Sport Roadster	540	35
Coach	580	35
Town Sedan	615	30
Sedan	640	35
Coupe	560	35
Sport Coupe	600	35
Sedan Delivery	600	45
COMMERCIAL CARS		
Commercial Chassis	355	30
Utility Long Chassis	515	50
Dual Long Chassis	535	50
Utility Chassis and Cab	575	50
Dual Chassis and Cab	595	50
Utility Long Chassis and Cab	605	50
Dual Long Chassis and Cab	625	50
Commercial Panel	575	35
Special Commercial Panel	595	35
Utility Panel	750	50
Dual Cab and Stake Body	680	50
Dual Long Cab and Stake Body	740	50

Above are list prices of passenger cars at Flint, Mich. With bumpers, spare tire and tire lock, the list price of Standard Models is $18 additional; Master Models $20 additional. List prices of commercial cars quoted are f. o. b. Flint, Mich. Special equipment extra. Prices subject to change without notice. Compare Chevrolet's low delivered prices and easy G.M.A.C. terms. A General Motors Value.

CHEVROLET'S reduced prices reflect in dramatic fashion the record-breaking demand that, month after month, is keeping Chevrolet first in sales. In offering these exceptional values at these new, lower prices, Chevrolet hopes to maintain, during the balance of the year, the high level of employment so necessary to the general program of recovery.

These reductions bring Chevrolet's base price down to $465, f. o. b. Flint, Michigan—the lowest price ever placed on a car of this quality and equipment. They also mean that you can now buy a modern Knee-Action car for as much as $35 less than before. Truck prices have dropped as much as $50—making America's most economical truck a still greater source of savings.

Chevrolet is particularly glad to make this important announcement just at this time when you can see and judge the Chevrolet at the National Exhibits of General Motors Products. Make it a point to look over these cars. Be practical—compare its modern features and these new low prices with those of any other low-priced car. Then you will know even more surely than before why we say with confidence, "Drive the Chevrolet only 5 miles and you'll never be satisfied with any other low-priced car."

CHEVROLET MOTOR CO., DETROIT, MICHIGAN

CHEVROLET LEADS IN VALUE BY A WIDER MARGIN THAN EVER
COLONIAL CITY CHEVROLET, Inc.
BROADWAY AT ALBANY AVENUE, KINGSTON, N. Y.
Telephone 2006.

Financial and Commercial

New York, June 5 (AP)—Stocks made another rally today under the spur of technical factors and the expectancy of fulltish Washington developments.

Gains of fractions to 2 points were scored by leading equities. Some of it covering and outside buying was reported. This was said to have been based partly on the theory that the market had been "oversold" and at least a momentary recovery was overdue. Prospects of a settlement of the threatened steel strike and an improvement of NRA policy relations also aided the recovery. Trading expanded in the first two hours but the activity died down after noon.

Among shares up around 2 points were those of Allied Chemical, Case, U. S. Smelting, Cerro De Pasco, Sears Roebuck and Santa Fe. Others up major fractions to more than a point, included American Telephone, Western Union, Loew's, Westinghouse, Johns-Manville, Chrysler, General Motors, U. S. Steel, Bethlehem Steel, Montgomery Ward, Consolidated Gas, N. Y. Central, United Aircraft, Howe Sound, American Smelting, Dome and McIntyre.

Quotations given by Parker, McElroy & Co., members, N. Y. Stock Exchange, 120 Broadway, New York city; branch office, 282 Wall street.

Quotations at 2 o'clock.

Allegheny Corp.	2¾
A. M. Byers & Co.	21⅝
Allied Chemical & Dye Corp.	135⅛
Allis-Chalmers	16
American Can Co.	94¾
American Car Foundry	21
American & Foreign Power	8
American Locomotive	24
American Smelting & Ref. Co.	38¼
American Sugar Refining Co.	56¾
American Tel. & Tel.	115½
American Tobacco Class B	71¾
American Radiator	13⅞
Anaconda Copper	14⅝
Atchison, Topeka & Santa Fe	56
Associated Dry Goods	12⅛
Auburn Auto	85¾
Baldwin Locomotive	10⅞
Baltimore & Ohio Ry.	23¾
Bethlehem Steel	33⅛
Briggs Mfg. Co.	17
Burroughs Adding Machine Co.	13½
Canadian Pacific Ry.	15⅜
Case, J. I.	52
Cerro DePasco Copper	35½
Chesapeake & Ohio R. R.	46¾
Chicago & Northwestern R. R.	9¾
Chicago, R. I. & Pacific	
Chrysler Corp.	40
Coca Cola	
Columbia Gas & Electric	12¾
Commercial Solvents	22⅞
Commonwealth & Southern	2⅛
Consolidated Gas	32⅞
Consolidated Oil	10¾
Continental Oil	20¼
Continental Can Co.	75⅛
Corn Products	66
Delaware & Hudson R. R.	53
Electric Power & Light	5½
E. I. duPont	85¾
Erie Railroad	
Freeport Texas Co.	39¾
General Electric Co.	19⅞
General Motors	31½
General Foods Corp.	32¼
Gold Dust Corp.	19⅞
Goodrich (B. F.) Rubber	13¾
Great Northern, Pfd.	21
Great Northern Ore	11½
Houston Oil	20½
Hudson Motors	13
International Harvester Co.	32⅛
International Nickel	26
International Tel. & Tel.	12½
Johns-Manville & Co.	48½
Kelvinator Corp.	16¼
Kennecott Copper	19¾
Kresge (S. S.)	18
Lehigh Valley R. R.	15
Liggett Myers Tobacco B	94½
Loews, Inc.	33⅞
Mack Trucks, Inc.	26
McKeesport Tin Plate	84½
Mid-Continent Petroleum	13¼
Montgomery Ward & Co.	25¾
Nash Motors	17⅝
National Power & Light	9⅞
National Biscuit	35½
New York Central R. R.	28¾
N. Y., N. Haven & Hart. R. R.	15¾
North American Co.	16⅞
Northern Pacific Co.	25⅛
Packard Motors	4
Pacific Gas & Elec.	17
Penney, J. C.	52
Pennsylvania Railroad	30⅜
Philips Petroleum	13⅛
Public Service of N. J.	38¼
Pullman Co.	50½
Radio Corp. of America	7⅜
Republic Iron & Steel	16¾
Reynolds Tobacco Class B	44¼
Royal Dutch	33¼
Sears Roebuck & Co.	40⅞
Southern Pacific Co.	23
Southern Railroad Co.	25⅜
Standard Brands Co.	20⅛
Standard Gas & Electric	10¼
Standard Oil of Calif.	33½
Standard Oil of N. J.	43
Studebaker Corp.	5
Socony-Vacuum Corp.	15¾
Texas Corp.	24½
Texas Gulf Sulphur	34⅛
Timken Roller Bearing Co.	29
Union Pacific R. R.	120¾
United Gas Improvement	15¾
United Corp.	5⅛
U. S. Cast Iron Pipe	23⅛
U. S. Industrial Alcohol	40¾
U. S. Rubber Co.	18⅛
U. S. Steel Corp.	46⅜
Western Union Telegraph Co.	44⅜
Westinghouse Elec. & Mfg. Co.	35
Woolworth Co., (F. W.)	40¼
Yellow Truck & Coach	4⅜

Sault Ste. Marie Canals

At Sault Ste. Marie there are two canals, North and South, and four locks — Weitzel, Poe, Davis and Fourth. The Weitzel and Poe locks are served by one canal and the Davis and Fourth locks by the other.

BUSINESS NOTICES.

All kinds of machinery repaired. Lawn mowers sharpened and adjusted. 422 Foxhall avenue. 'Phone 2746-M.

New York City Produce Market

New York, June 5 (AP)—Flour easy; spring patents, 7.70-75; soft winter straights, 5.35-60.

Rye flour easy; fancy patents, 5.90-95.

Rye easy; No. 2 western, domestic 8 c. i. f. N. Y. and 74½ c. i. f. N. Y. domestic to arrive.

Barley easy; No. 2, 66½ c. i. f. N. Y.

Other grains quiet and unchanged.

Eggs 32-34, irregular. Mixed colors, storage packed, ordinaries 19¾c; others unchanged. Whites, nearby and midwestern extra and standards 30-31½c; fair to choice mediums 18-29c; fine white and browns unchanged.

Butter 29-30½, easier. Creamery, higher than extra 24½c-25c; extra (92 score) 24c; first (88 to 91 score) 22½c-23½c; seconds (84 to 87 score) 22c-22½c; centralized (90 score) 23½c.

Cheese 296,129, firm, prices unchanged.

Live poultry firm. Broilers, express, 15-26; fowls, freight, 14-16; express, 14-17; other freight and express unchanged.

Dressed poultry steady. Fowls, fresh, 11-17; ducks, fresh, 13-15; other grades unchanged.

Citizens Band Will Rehearse this Evening

Tonight at 8:30 there will be a rehearsal of the Citizens' Band in Leventhal Hall, Wall street, in preparation for the ensemble's program at the Firemen's convention in Saugerties, June 19, 20 and 21. Director Harry Maisenhelder requests every member of the band to be present at the rehearsal promptly as there will be business of importance discussed besides practice. At Saugerties the band will be led by Dick Obenaus, local barber and baton expert, who is considered one of the most colorful drum majors along the Hudson river. Incidentally Obenaus will have lots of chance to display his showmanship in Saugerties as the Citizens Band is to head the parade.

Only Case on Day Calendar Settled

When county court convened this morning at 10 o'clock No. 26, Leo Mazzola against Charles M. Karkenny, the only case on the day calendar was announced settled. There was no other work to be done and Judge Traver adjourned the court until 10 o'clock Wednesday when a long day calendar will be taken up.

Monday afternoon Judge Traver denied the motion made by defendant in the case of Colonial City Chevrolet against Marion O'Donnell. The motion was made to set aside a verdict and grant a new trial. Judge Augustus Shufeldt appeared for plaintiff and J. Edward Conway for defendant.

Catskill Fire Today Caused Heavy Loss

Catskill, N. Y., June 5 (AP)—An early morning fire in the Community Theatre, on Main street, caused a loss estimated between $30,000 and $35,000.

W. W. Farley of Albany and Binghamton, former chairman of the Democratic state committee, is the owner of the theatre.

INDIAN TEMPLE ABBOT REPORTED BURIED ALIVE

Simla, India, June 5 (AP)—Religious pilgrims reported today that the aged Shamanist Abbot of a temple near Bareilly has been buried alive at his own request.

The Abbot, who was reported to be 157 years old, believed his life's work was over, and that to live on would be an affront to the dieties. Pilgrims reported he lay down in a grave and that faithful followers, after performing ancient ceremonies, covered him with earth.

In deciding to destroy himself the abbot followed an age-old practice of his religion, which teaches that life is futile after usefulness has ceased. He had been in the temple more than 50 years.

WOODSTOCK BOY KNOCKED DOWN BY AUTO; IN HOSPITAL

This morning Halton Arp, about 7 years old, left the family home to meet the mailman and get the family mail. The mailman called to him to wait on one side of the road as a car was coming but the little fellow darted across the road and was struck by the fender of a car driven by Mrs. Mary Masselman of Woodstock. The boy was treated by Dr. Lambert at Woodstock and then brought to the Kingston Hospital for an X-ray. He is still in the hospital where his condition is reported as fair.

Our Growing Population

The following births have been reported to the board of health:

Mr. and Mrs. Thomas J. Carpino of 14 Crane street, a son, Eugene Anthony, at Kingston Hospital.

Mr. and Mrs. Lester Finch of 193 Foxhall avenue, a son, Robert William, at Kingston Hospital.

Dr. and Mrs. Virgil B. DeWitt of New Paltz, a daughter, Karen Erma, at Kingston Hospital.

Fire In Keels

St. John's, N. F., June 5 (AP)—Fire which broke out early this morning in Keels, a fishing village on Bonavista Bay, was reported to have destroyed thirteen houses. The contents were reported saved. Details were not available at once.

Elverhoj Players Will Open Season Monday, June 18

Will Present "Genius in Love" at the Milton Playhouse—Different Play to Be Presented Each Monday—Performances Daily Except Sundays.

The well known Elverhoj Players will open the season this year at the beautiful rustic playhouse on a bluff overlooking the Hudson river at Milton on Monday evening, June 18, when the "Genius in Love" by G. A. Gerber will be presented. The play will be presented each evening that week, and the following Monday, June 25, the play "Gram" by Adolph Bushnell will be presented. It is planned to change the program weekly. There will be no Sunday performances.

In the opening play the cast will be composed of Betty Bronson, the Peter Pan girl of the movies; Edward Raquello, the lead in "The Woman in the Rain" and who appears in Universal Pictures; Gloria Holden, who was featured in John Golden's "As Husbands Go"; Zolya Talma, Paul Varro, who appeared in "The Miracle", Bram Nossen and John Deering and Linda Hill.

Among the plays to be presented during the season are: "Somebody," "Infernal Triangle," "We Dress for Dinner," "Happily Ever After," and "Shoestring."

The management of the Elverhoj Theatre announces it has secured the best available talent from Broadway to play in the schedule of plays arranged. In addition guest stars will be presented during the season. Among those who are said to have signified their intention of playing at the theatre are Irene Rich, Francine Larrimore, Bert Lytell, Madge Kennedy, Walter Slezak and Ruth Gordon.

The theatre will operate every evening except Sunday, with a change of production weekly.

The Elverhoj Theatre has adopted the subscription plan for the entire season of ten plays. The theatre is operated by a board of directors composed of S. M. Chartock, Sidney Salkow, B. F. Kamsler and Philip Gelb.

PHOENICIA

Phoenicia, June 5—Mrs. Harvey Clancy was a Kingston caller on Tuesday.

Mrs. Charles Stone has returned home after spending the last two or three months in New York.

Mr. and Mrs. Levy of New York spent a few days in town recently.

Dr. and Mrs. F. C. Schumacher of New York were week-end callers in town.

Mr. and Mrs. Julius A. Muller of Roxbury spent Thursday with their daughter, Mrs. Auguste Donivan.

Mrs. William Malloy has returned home after spending a week in Philadelphia.

Augustus Simpson of Kingston was a week-end caller in town.

Troopers J. Metzger and J. Mahoney are stationed in town for the present.

Mr. and Mrs. Joseph LeConey and children of Kingston were week-end callers at the home of Mr. and Mrs. George Foster.

Mr. and Mrs. Jesse Collins and son and Miss Minnie Donivan of Oneonta called on Mrs. A. Donivan Sunday.

Miss Velva Foster spent a few days visiting relatives in Kingston recently.

Among Kingston callers on Saturday were Mr. and Mrs. Jerome Newman, Mrs. William Malloy, William Malloy, Jr., Mrs. Clement Yerry and daughter, Alice, Mrs. Helen Kelly and daughter, Ellen Mary, Miss Therma Nollner, Miss Edna Breithaupt.

On June 9 the Ladies' Aid of the M. E. Church will serve strawberry shortcake and homemade ice cream all afternoon on Mrs. A. Delameter's lawn. From 5 to 8 a supper will be served.

On Monday evening a group of Philatelists met in the lecture room of the M. E. Church and organized a stamp club. Officers were elected as follows: Charles Donwan, president; Bernard Gordon, vice president; Edna Breithaupt, secretary and treasurer. Anyone interested may join. The next meeting will be Monday evening, June 11, at 8 p. m.

On Monday, June 4, the annual town Spelling Bee was held at the Phoenicia school. It was in charge of W. J. Andrews. Teachers and pupils from Pine Hill, Shandaken, Highmount, Big Indian, Phoenicia, Chichester and Birch Creek were present. The winner was Howard Cure of Pine Hill, who rated 100 per cent.

Mr. and Mrs. Harry Tremper attended the funeral of an out of town relative Monday afternoon.

Mrs. George Foster is still confined to her home by illness.

Mr. and Mrs. Ralph Draffen of Grand Gorge spent Memorial Day with Mrs. Orville Hill and daughter, Frances.

Mr. and Mrs. Frank Neice of New York were week-end callers in town.

Felter Under Arrest

Ray Felter of Hartford, Conn. was arrested this morning for public intoxication on Thomas street, and was placed in a cell at the city hall to await being arraigned later in police court. When court convened it was found impossible to awaken Ray who had fallen asleep and the police decided to arraign him later when he had recovered.

Willing Workers Meeting

The Willing Workers of the Ashokan M. E. Church will hold an all day meeting at the home of Mrs. Van Aken, Kenozia Lake, Thursday, June 7. Everyone is requested to bring something for the covered dish luncheon to be served at noon.

Comforter Aid Meeting

The regular monthly meeting of the Ladies' Aid of the Church of the Comforter will be held in Comforter Hall, Wednesday afternoon at 2:30 o'clock.

British strawberries are growing fewer, and experts have failed to discover either the cause or the cure.

HOW

TURKEY WAS GIVEN NAME; NORTH AMERICA'S GIFT.—There is no truth in the popular belief that turkeys were originally so named because of the error of Columbus in assuming that they were of the East Indian species. Writes Dr. Turner in the Kansas City Times. Nor can the name be traced to a comparison of the vernacular cries of these birds with the notes formerly used by Turkish men. The turkey's familiar call is heard around farms, but Columbus did to offer a clue.

Prior to the discovery of America, turkeys were unknown to the white man. But in England the terms "Turkey hen" and "Turkey cock" were applied to the native fowl, a species introduced from Africa and the Near East through the agency of Constantinople, popularly known as Turkey merchants. Englishmen, settling in America, erroneously concluded that the native fowl and the turkey were of the same species and applied the same name, turkey, to both.

Interesting in this connection, is the fact that of the many thousands of species of animals mankind has domesticated only 40. And of this number the sole contribution of North America has been the turkey. Benjamin Franklin, cognizant of this fact, made a valiant but unsuccessful fight to officially proclaim the turkey, not the eagle, our national emblem.

How Bees Communicate by Hum and Buzz Notes

Bees hum and buzz, but they also communicate with one another by signals. One everyday signal takes the form of a dance, says Answers Magazine.

When a foraging bee has found some flowers rich in the nectar of which honey is made, on its return to the hive with its load it starts dancing. It chooses for this performance a part of the comb where many bees are gathered, and instantly attracts attention.

Up to a minute it trips round in a circle, first one way, then another, perhaps twenty times. The other bees crowd round to touch it with the feelers. Then it flies off.

The other bees have been scenting the flower which the forager had visited. They do not follow their sister, but go out and hunt for the same scent.

It is better that they should hunt for fresh supplies rather than be guided to one already known.

By such signals bees may be said to talk.

How Agnosticism, Atheism Differ

Atheism is derived from a Greek word meaning "without God." Popularly, it is the name of any doctrine that denies God's existence. Specifically, writes G. R. Turner in the Kansas City Times, it describes that school of philosophical thought that sees in matter the sole principle of the universe. Agnosticism is a word that was coined by Thomas Huxley, the great biologist, to define a polite skepticism toward religion and metaphysics, as opposed to Gnosticism, an early Christian philosophy that had a ready explanation for everything. In modern usage, an agnostic is one who neither denies nor affirms God's existence, but who insists upon empirical proof of all knowledge.

How China Was Governed

China was originally a kingdom. Its government, based upon that of the family, remained unchanged from the earliest period until the revolution of 1911-12 by which a republican form of government was established. For more than 2,000 years the emperor was the supreme head of the state. In the Seventeenth century the Ming dynasty was overcome by the Manchus from the north. The conditions and practices of the autocracy were preserved by the Manchus, but many reforms were initiated in the last few years of imperial rule. At the close of 1911 the party of the reform forced the imperial dynasty to a "voluntary" abdication and a republic was proclaimed February 12, 1912.

How to Test Linen, Cotton

There are several ways of distinguishing between linen and cotton fabrics. Here are one or two of them: If the tip of the finger is moistened and applied to linen, the moisture will be visible on the reverse side almost instantly; in the case of cotton there is a distinct delay. If linen is rubbed with a damp cloth it remains smooth, while cotton roughs up and appears furry. Linen tears hard, with a shrill sound, and the torn edges are smooth. Cotton tears more easily, with a duller sound, and the edges curl as they tear.

How Much Wild Turkeys Weigh

Adult wild turkeys will weigh from 25 to 30 pounds for male and 20 to 25 pounds for the females. The coloring of the wild turkey is very similar to that of the domesticated turkey except that it is more showy. The male especially is brightly colored, having a beautiful bronze green luster on most of the body feathers.

How St. Louis Is Independent

The constitution of the State of Missouri, adopted in 1875, conferred upon the city of St. Louis the power to frame its own charter and to be an independent city entirely separate from the county. The new city charter was adopted in 1876.

Many Lakes in Finland

Finland, with an area somewhat larger than Minnesota and Wisconsin combined, has 40,000 lakes.

Japanese Dynasty Oldest

The Japanese dynasty is the world's oldest.

Society Notes

Krom-Sleight

Miss Virginia F. Sleight of 189 O'Neil street and Charles T. Krom, Jr., of 42 Cedar street, were married on May 27 by the Rev. Goodrich Gates of the First Presbyterian Church.

Sorority Meeting

A meeting of the Pi Alpha Omicron Sorority, Gamma Chapter, was held Monday evening at the home of Miss Charlotte Kline. Plans were made for the initiation of the pledgees to be held next Tuesday evening.

Fitzgerald-De La Montanye

Miss Blanche de la Montanye of 265 Washington avenue and Edward James Fitzgerald of Harwich street, were married at Yonkers on June 2, by the Rev. Hugh Houston. They were attended by James G. Norton and Miss Helen W. Gill.

Engagement Announced

Accord, June 5—William Ward Hutchins of Accord and Miss Beulah Van Demark of 55 St. James street, Kingston, announced their engagement Saturday evening, June 2, at a picnic held at Forsyth Park. The guests present were Miss Ethel Wager of Kingston, Miss Edith Quick, Miss Jennie DePuy, Mr. and Mrs. Kenneth Rider, Aaron Bell, Charles Kelder and Vernon Van Demark, all of Accord.

Delightful Evening of Music

On Friday evening, June 1, at 8:30 Robert Hawksley assisted by Mrs. Hawksley and his pupils, Miss Ruth Neal, Miss Helen Schoonmaker, Miss Ruth Fatum, Robert Fatum and Kenneth Riel gave a very delightful evening of music in the spacious lobby of the Sahler Sanitarium for the guests as well as the many friends who came to hear them, and was much enjoyed by everyone.

Palmer-Conklin

Ardonia, June 5—Miss Norma Conklin, daughter of Mr. and Mrs. George Conklin of Clintondale, and Eber Palmer, Jr., son of Mr. and Mrs. Eber Palmer of this place, were united in marriage by the Rev. Robert Guice at the M. E. parsonage in Modena, Sunday morning, June 3. The attendants were Miss Marjorie Conklin, sister of the bride, and Charles Palmer, brother of the bridegroom. Best wishes of the community are extended the young couple.

Coghlan-Keating.

Announcements have been received recently by friends in this city of the marriage on November 26, 1933, of Miss Isabelle Joan Keating, a former resident of Port Ewen, and now of 524 East Sixth street, New York city, to Vincent A. Coghlan of 49 Payson avenue, New York. The wedding ceremony was solemnized in the Church of St. Francis. Miss Keating is a daughter of Robert and Ellen Gibbons Keating. Mr. Coghlan is a son of Joseph J. and Mary Bowes Coghlan.

KRIPPLEBUSH

Kripplebush, June 5 — Church services Sunday, June 10, at 3 p. m. Sunday school at 2 p. m. The public is most cordially invited. The Rev. Mr. Strivings delivered a very interesting sermon Sunday. The junior sermon on "Speak No Evil, See No Evil and Hear No Evil" was also very interesting.

Sunday, June 3, the use of the weekly bulletin was begun and the new order of worship. Mr. Strivings requests that, if possible, all announcements for the week be given him on Sunday or mailed or 'phoned not later than Thursday of each week in order to have them appear in the bulletin on Sunday.

The Ladies' Aid Society will meet Wednesday afternoon at 2 p. m. with Mrs. Jane Van De Mark.

Thursday evening the first quarterly conference will be held at the Accord Church. All officers of the church are urged to be present. The district superintendent, Dr. P. C. Weyant, will be present.

Children's Day will be observed in the Kripplebush Church June 17 in the evening with special exercises. The public is invited.

Mr. and Mrs. C. J. DuBois and daughter spent Sunday evening with her mother and sisters in this place.

Mr. and Mrs. Murray entertained a number of friends Sunday afternoon.

Mr. and Mrs. C. Christiana and family spent Sunday evening with Mr. and Mrs. J. Christiana at Rose Hill.

The boys of the C. C. C. camp at Boiceville spent the week-end at their homes in this place.

Frank Schramma, Jr., of Lake Minnewaska spent the week-end at his home in this place.

Mr. and Mrs. Frank Dowd and family of Port Jervis spent the week-end in this place.

Parties from the city have rented and taken possession of the farm of Mrs. Frank Dowd.

Mr. and Mrs. Herbert A. Davis spent Monday afternoon in this place, returning to Birkshire School in Massachusetts in the evening.

Uriah Conner has been painting the house he purchased recently of Ten Hagens, which makes a great improvement to the village. Joseph Schramm and Ransom Wood did the painting.

Janson Conner purchased a piano of Elwood Osterhoudt of Alligerville recently.

A number attended the house warming party given by Mr. and Mrs. Milton Young and family Saturday evening. All reported a fine time.

Fraternity House Burns.

Middletown, Conn., June 5 (AP)—For the second time in as many months, the Sigma Nu Fraternity House at Wesleyan University was damaged today by a fire believed by officials to have been of incendiary origin. Two tin containers which firemen said had contained gasoline, were found in the kitchen of the two-story frame structure. No one was in the building, the house having been closed since April 3, when the first fire occurred. Today's fire caused about $4,000 damages, while the April blaze resulted in a loss of $9,000.

Police Await Meeting Of Slayer and Father

Los Angeles, June 5 (AP)—A meeting between Lucius P. Payne, St. Louis utilities magnate, and his 21-year-old son who has confessed killing his mother and brother, was awaited by police today in the hope it might disclose the reason for the brutal axe-slayings.

Louis Payne's voice trembled as he spoke of seeing his father, who was en route by airplane.

"He'll ask me why I did it, and I can't offer an explanation."

Although he has given a 5,000 word statement on the slayings of last Wednesday morning to Captain of Detectives Hubert J. Wallis, the young man's clearest explanation of why he killed his mother and brother were: "I just had an impulse" and "because of a series of little things."

Police plan to take father and son to the luxurious residence where Mrs. Carrie L. Payne, 45, and her 14-year-old son, Robert, were found in their bedrooms with their heads hacked by a hand axe.

Louis became so exhausted from the almost incessant grilling yesterday that he fell asleep as soon as he was locked in his cell.

Dr. James T. Fisher, an alienist and the Payne's next-door neighbor, who discovered the tragedy Sunday, examined the youth and described him as mentally unstable.

3 Youthful Bandits Sought in Indiana

Underwood, Ind., June 5 (AP).—One of the three youthful bandits who terrorized southern Indiana last night kidnaped Ralph Shields, 18, and forced the lad to drive him away in Shields' automobile today, heading toward Salem. Deputies soon gave pursuit.

The bandit, sought by a posse of 200 deputies and citizens for the slaying of a deputy sheriff and the wounding of a policeman, slugged Gilbert Shields, uncle of Ralph, when the elder man tried to interfere. Meanwhile bloodhounds and posse men combed the Knobby Hill country west of Underwood in search of the other two bandits. Officers said it was possible the bandit might try to pick up his two companions as he fled.

Santa Ana Child Has Dread of Going Home

Santa Ana, Calif., June 5 (AP)—Mary Ebarquarry, 7, rescued last Friday from a chicken coop, expressed the hope today that she never would have to leave the hospital where she is recovering from the effects of her imprisonment.

While her mother, Mrs. Jose Ebarquarry faced trial today in justice court at San Juan Capistrano on charges of unjustified cruelty to the child, Mary played with a dozen dolls sent her by persons who had read of her plight.

Authorities said Mary was banished to the chicken coop—at least in the daytimes—because her mother feared she had an "evil eye" and was capable of casing spells.

About the Folks

Miss Elsie J. Magee of Marius street is spending her vacation with her sisters in Weehawken, N. J.

Mrs. Rothenberg was removed from 60 Meadow street to the Kingston Hospital in the ambulance on Monday.

Mr. and Mrs. M. Kirschenblum of 694 Broadway have returned from Syracuse where they attended the graduation of their son, Gerald, at Syracuse University. He is a graduate of Kingston High School.

NASHVILLE CONVICTS SURRENDER TO GUARDS

Nashville, Tenn., June 5 (AP)—Three long-term prisoners surrendered to prison authorities today after two of them had disarmed a guard, and with the third convict barricaded themselves in the east wing of the state penitentiary and defied efforts to take them for more than seven hours.

Prison attaches said the men were Carl Pentecost, Lonnie Taylor and J. Raines. Taylor participated in a prison break here last year, and was given a long term sentence in connection with the slaying of a prison trusty.

THE JOINERS

News of Interest to Members of Fraternal Societies

Camp 30, P. O. A., will meet in Mechanics Hall, 14 Henry street, Wednesday night at 8 o'clock. There will be nomination of officers.

Members of Court Santa Maria, No. 154, Catholic Daughters of America, have been invited by Court Theresa of Catskill to attend a banquet Wednesday evening at 7 o'clock at the Hotel Salpaugh in Catskill.

Mount Horeb Chapter, No. 75, R. A. M., will hold its regular stated convocation on Wednesday evening, June 6, at 7:30 o'clock, in Masonic Hall, Wall street, at which time the past master degree will be conferred on one candidate. At the conclusion of this meeting we will adjourn for the usual summer recess. A large attendance is requested.

Wednesday morning the Grand Council, Order United Commercial Travelers of America, opens its convention at Jamestown, N. Y., and will be in session for three days. Kingston men in attendance include William G. Merritt, grand junior councilor of New York state; W. C. Dutton, secretary of the local council, James W. Abbott and A. Ellery Morris.

Local Death Record

Isidore Souweine of Jane street, Saugerties, died Saturday in the Kingston Hospital following operation. He was in his 37th year and is survived by a brother, Joseph Souweine. Funeral services were held this afternoon with interment in Mountain View cemetery in Saugerties.

New Paltz, June 5—Isaac Schoonmaker died Saturday morning at a Middletown hospital where he had been ill for several months. Mr. Schoonmaker was a member of the Knights of Pythias and the New Paltz Fire Co. He was 73 years of age and is survived by his wife, Marjorie Terpening Schoonmaker and one sister, Mrs. Hunter Wright of New Paltz, and many friends. Funeral services were held Monday afternoon at 2:30 o'clock from the Dutch Reformed Church, of which he was a member. Interment was in the Lloyd cemetery.

The funeral of Mrs. Anna E. Costerno was held this morning at 9:30 o'clock from the funeral parlors of Jenson & Deegan, 119 Broadway, and 9 o'clock at the Church of the Holy Name in Wilbur where a requiem Mass was offered for the repose of her soul by the Rev. William P. Dooley, pastor of the church. The services were largely attended by her relatives and friends from the surrounding communities who came to pay their last respects to her memory. The bearers were members of the family and the interment was made in the family plot in St. Peter's cemetery at Rosendale.

Mrs. Abigail O'Kelly, wife of the late George O'Kelly, formerly of Fleischmanns and Margaretville, died in Kingston on Monday, June 4, age 70 years. Mrs. O'Kelly is survived by two sons, William of the Plank Road, town of Ulster, and Harvey of Sacramento, California; one daughter, Miss Mary O'Kelly of Livingston; four grandchildren; three brothers, William Redmond of Montana, Edward Redmond of Fleischmanns, and Arthur Redmond of Roxbury; three sisters, Miss Viola Redmond of Fleischmanns, Mrs. Vinnie Allaben of Goodell, Iowa, and Mrs. George Barrett of Roscoe. Funeral services will be held at her son's home on the Plank Road on Wednesday, June 6, at 12 noon. Interment in Clovesville cemetery near Fleischmanns.

Jacob Barley died at his home in Olive Bridge early this morning aged 81 years. He had been active up until the time of his death. Mr. Barley was born and lived in the vicinity of Olive Bridge all his life, engaging in farming as a livelihood. Surviving him are six sons, Renso, Silbert, Henry, Loren, Edward and Pierce, all of Olive Bridge; four daughters, Mrs. Nathan Van Wagenen of Poughkeepsie, Mrs. Joseph Hotaling of Shandaken, Miss Stella Barley of Lomontville and Mrs. Charles Peck of Phoenicia; one brother, Silbert Barley of Marlborough; a number of grandchildren. The remains are reposing at the W. N. Connor Funeral Home, 296 Fair street, where they may be viewed at any time. The funeral will be at Olive Bridge Methodist Church Thursday afternoon at 2 o'clock, daylight saving time. Interment will be in Fair View cemetery, Stone Ridge.

Plattekill, June 5—Funeral services for the late Harriet Holsom Carpenter were held at the home of her son, Frank G. Carpenter, in Plattekill Saturday afternoon, with the Rev. Noel C. Lincoln, a former pastor of the Plattekill Methodist Church, officiating. Mrs. Carpenter, widow of the late Albert Carpenter, died Wednesday, May 30, at the home of her daughter, Mrs. Catherine Duryea at Brunswick, N. J. She was in her 84th year, and is survived by her daughter, Mrs. Duryea, of New Jersey, one son, Frank G. Carpenter of Plattekill; three grandsons, Russel Carpenter of Plattekill, Lester Duryea of Princeton, N. J., and George Duryea of Metuchen, N. J., besides several great-grandchildren. Mrs. Carpenter was born in Plattekill and resided in that village during the greater part of her life and for many years conducted a boarding house at the Mountain View Farm, opposite the Plattekill Methodist Church. Interment was made in the Modena Rural Cemetery.

MORE AMERICAN WOMEN TO BE PRESENTED AT COURT

London, June 5 (AP)—The names of a number of American society women and debutantes who will be presented to King George and Queen Mary at the third royal court June 12 by Mrs. Robert W. Bingham, wife of the United States ambassador, were announced today.

They included Mrs. Philip John Britt, Mrs. Henry W. Catlin, Miss Flora Louise Louis and Mrs. Charles Sweeney, of New York city.

Americans to be presented at the fourth court June 13 include Miss Margaret Van Horne Wagner, New York city.

Graf Is Back Home.

Friedrichshafen, Germany, June 5 (AP)—The Graf Zeppelin, completing a flight from South America in 77 hours, reached its station today. The landing crew moored it an hour later. The big ship brought 15 passengers and 300 pounds of mail. Workmen immediately began to condition the Zeppelin for its second trans-Atlantic flight of the season, a cruise to Buenos Aires scheduled to start before the end of the week.

DIED.

BARLEY—In Olive Bridge, New York, Tuesday, June 5, 1934, Jacob Barley.

Body reposing in the W. N. Connor Funeral Home, 296 Fair street, Kingston, where it may be viewed at any time. Funeral at the Olive Bridge Methodist Church Thursday afternoon at 2 p. m. daylight saving time. Relatives and friends are invited. Interment in the Fair View Cemetery, Stone Ridge.

STEWART—Jane E. DuMond, wife of the late George W. Stewart, Brooklyn, N. Y., formerly of Wilbur, Hurley, died June 2nd.

Burial service at Hurley Cemetery Wednesday, June 6, at 1 o'clock.

MISTER— is this your idea of a VACATION?

it isn't HERS!

HOME may be heaven to you after a day at the office but it's just another name for workshop to your wife.

Poking around the garden and the neighborhood golf course may be your idea of a perfectly swell way to spend two weeks this summer but then you won't have to answer the doorbell, shoo away peddlers, cook the dinners, wash the dishes, bathe the children and make the beds—or wear the same house dress day in and day out all summer long.

Why not give her the thrill of her sweet life and take her on a real vacation this year.

Why not slip off and forget about kitchen sinks and grocery bills? Why not meet new people and tramp all day just so you can kick off your shoes and wiggle your toes in a brook? Why not give your weary nerves a chance to relax so you can be your swell, good-natured self? Why not fall head-over-heels in love again with the wonderful girl your married? Why not—when it costs so downright little! Figure what you save on food and gas and light and you may even come out money ahead. Especially if you do your vacation-shopping through the Daily Freeman.

Get out your pencil and check the "going away" ads in this newspaper right now for what you need. Daily Freeman advertisers are offering sports togs, golf needs, fishing tackle, beach wear and loads of other things at special prices. You'll get the thrill of your life when you see how much you can buy for so little. But act now. Don't put it off a minute longer. A real vacation is a cheap investment this year And it never paid bigger returns.

Shop for a REAL Vacation Through the Ads in

The DAILY FREEMAN

Browns American Sensations Because of Rogers Hornsby

By HERBERT W. BARKER
(Associated Press Sports Writer)

The miracle man of the major league campaign is [illegible] your old friend, Rogers Hornsby, baseball's stormy petrel, extraordinary.

He started the American League season with a bunch of Brown[illegible] named Joe Tod[illegible] force of the Rajahs [illegible] spirit, the St. Louis Brown[illegible] big league sensation of the year.

A complete roll in activities yesterday may [illegible] excellent chance [illegible] Hornsby's accomplishments with a team almost universally relegated to lower regions of the standings in pre-season forecasts.

The "hitless Browns" of a year ago are walloping the ball to the [illegible] the fielding was [illegible] well despite some indeed [illegible] and the pitching has been good enough to allow [illegible] on its increased power at the plate.

Perhaps the Rajahs' greatest single feat has been his catching of Rollie Hemsley, who "Washed-up" himself out of jobs with Pittsburgh, Cincinnati and Chicago in the National League. He has been the Browns' regular catcher from the start and now is leading in hitting with his healthy .414 average.

As a team, the Browns are hitting .282 compared with their .253 mark of a year ago when Sam West, at .300, led the regulars. More important has been the team's run-scoring ability. They have tallied 215 runs in 39 games. If that sort of run-production continues the Browns will score around 850 runs this year as against only 669 last year.

Today Hornsby's men are in fourth place, only three games out of the lead. Since May 8 when they had won only five of their first 16 games, they have captured 15 decisions in 23 games, just under a .667 gait.

The rise of the Browns, and the fine showing so far made by both Detroit and Cleveland, incidentally calls attention to the fact that for the first time in years the American League apparently will enjoy a wide-open race such as has come to be the custom in the National.

THE STANDINGS

National League.

	W.	L.	Pct.
St. Louis	26	16	.619
New York	27	17	.614
Chicago	27	17	.614
Pittsburgh	27	17	.614
Boston	22	17	.564
St. Louis	21	24	.467
Philadelphia	19	27	.413
Cincinnati	9	29	.237

American League.

	W.	L.	Pct.
New York	24	17	.585
Detroit	24	18	.571
Cleveland	23	18	.561
St. Louis	20	19	.513
Washington	22	22	.500
Boston	20	22	.476
Philadelphia	17	24	.415
Chicago	15	25	.375

International League.

	W.	L.	Pct.
Rochester	23	15	.605
Newark	22	17	.564
Toronto	20	20	.500
Montreal	23	24	.489
Albany	19	23	.452
Buffalo	18	28	.391
Syracuse	16	26	.381
Baltimore	12	30	.286

YESTERDAY'S RESULTS

International League.

Toronto 4, Montreal 3.
Rochester 8, Buffalo 3 (night).
No other games scheduled.
No games in American or National League.

GAMES TODAY.

National League.

Boston at New York.
Brooklyn at Philadelphia (2).
Chicago at St. Louis.
Pittsburgh at Cincinnati.

American League.

New York at Boston.
Philadelphia at Washington (2).
St. Louis at Chicago (2).
Cleveland at Detroit (2).

International League.

Syracuse at Albany (3:40 p. m.).
Montreal at Toronto.
Baltimore at Newark.

Home Run Leaders

THE LEADERS.

American League.

Gehrig, New York	13
Bonura, Chicago	13
Foxx, Philadelphia	13
Johnson, Philadelphia	11
Ruth, New York	9
Trosky, Cleveland	9
Averill, Cleveland	7
Simmons, Chicago	7
McNair, Philadelphia	7

National League.

Klein, Chicago	14
Hartnett, Chicago	11
Ott, New York	9
Collins, St. Louis	9
Hafey, Cincinnati	8
Allen, Philadelphia	7
Jackson, New York	6
Wilson, Brooklyn	6
Medwick, St. Louis	6

League Totals.

American League	225
National League	207
Total	432

Epsom Downs Race To Be Run Wednesday

Eighteen Starters in Field with Lord Glanely's Unbeaten Colombo the Favorite. 13 to 8 — Sunshine Threatens to Spoil Track.

London, June 5 (AP).—The derby, greatest of English flat-races, will be run over the famous course at Epsom Downs tomorrow amid the familiar scenes that always mark this prime cockney holiday of the year.

The picnic indeed already has begun. The Downs are thickly studded with the caravans and other temporary dwellings of hundreds of gypsies, showmen and other hangers-on. Nothing perhaps was more striking in the behavior of Sunday's crowd than its punctilious compliance with the appeal of the Jockey Club stewards to "Keep off the Grass."

Many days of hot sunshine and a strong wind have dried out the turf, causing fear that the track will be so hard as to spoil the racing. The hope of preventing such a catastrophe lay in the fact that the course is sufficiently covered with grass which, if untrodden, will give the horses a foothold.

The starting field tomorrow probably will number 18 with Lord Glanely's unbeaten Colombo an unshakeable favorite at 13 to 8, shortest price in many years. The public's confidence in this colt is the outstanding feature of pre-race discussions.

While Lord Glanely's colt never has been beaten, he likewise never has proved his ability to stay beyond a mile. The derby course is a mile and a half. Colombo also "has a temperament."

To Arrange Women's Golf Tournament

At a meeting of the women members of Wiltwyck Golf Club held Monday evening a committee was named to have charge of arranging for women's tournaments during the season. This committee will be known as the tournament committee and will work with Manager Goodman to put on various tournaments for women players during the season. Mrs. S. S. Carlton is chairwoman. Members of the committee are Mrs. Harold Styles and Mrs. T. C. Goodman.

Already arrangements have been made for a tournament on Saturday afternoon, June 16, at 2 o'clock. This will be a mixed two ball foursome. Ten ladies have already entered their names for this tournament and others are expected. When the entries have been completed a gentleman partner for each woman player will be selected.

Fiermonte to Box Rosenbloom for Title

New York, June 5. (AP).—Enzo Fiermonte, whose marriage to Mrs. William K. Dick, the former Mrs. John Jacob Astor, created a social sensation last year, plans to return to the ring.

Jimmy Johnston, matchmaker of Madison Square Garden, says Fiermonte has been matched to fight Maxey Rosenbloom for the world's light heavyweight championship in September.

Negotiations for the match were initiated after Fiermonte obtained permission from his wife to return to the ring.

Jones Books Yonkers For Kaslich Club

Nick Kaslich's A. C. will play the Yonkers Valley nine, of New York city, Friday evening at 6:15 at the Athletic Field. This marks the entry of the Kaslich team in the semi-pro field and is the first of a series of games which the locals will play against New York clubs. The game was booked through the Harold Jones Booking Agency, 96 Broadway, phone 4117.

The Kaslichs are playing good ball at the present time and expect to put up a good showing against the fast stepping New York club. Jones expects to match the Kaslich team against the Cuban Giants and other strong clubs in the near future.

The Yonkers Valley club comes here highly recommended by Jones who states it is one of the best clubs to play here this season. The lineup will be announced later.

Student Netmen Trounce Faculty, 5-1

Monday afternoon at the Forsyth Park tennis courts, the Kingston High varsity humiliated the Faculty racqueteers by trouncing them 5-1.

The majority of the sets were fast and interesting. The varsity took three singles and both doubles, the profs coming through in only one singles victory.

In the singles Don Turner defeated Professor Joe Block 9-7, 7-5. Captain Harold Macholdt of the varsity waged an uphill battle to defeat Dick Whiston, 3-6, 6-2, 6-4. George Belchert vanquished R. Fuller of the faculty, 6-0, 6-1. Theron Culver came through for the only faculty victory by defeating Bill Fessenden, 6-4, 6-8, 2-6.

The next match for the Kingston netmen is with Nott Terrace High School of Schenectady at Forsyth Park courts, tomorrow afternoon. The matches are scheduled to get under way at 4 o'clock.

BILLIARDS

In the junior billiard tournament match Monday night at Nick's, Myron Herrick defeated Bob Hart, 100-91. High runs were Herrick 13, Hart 11.

Tonight Reuben Lewis will play Charles Tiano.

Cummings Comes Through —By Pap

Goodman Gives Self 50-50 Chance To Retain National Open Crown

By BOB CAVAGNARO
Associated Press Sports Writer

Philadelphia, June 5 (AP).—Given a fair share of the breaks, Johnny Goodman, tow-headed Nebraska amateur, believes that he has a better than fifty-fifty chance of retaining the national open golf championship. The 72-hole test begins here Thursday.

Back twenty-four hours after a six weeks golf trip to England with the American Walker cup forces, Goodman listened carefully today to reports that Gene Sarazen said he couldn't repeat and that betting men had made him a 20 to 1 shot, and then spoke his piece.

"In the first place I have my game pretty well in hand," Johnny said, "even though I didn't handle a club all the way over on the boat. I'll be back in top form once I go all the way around this golf course. You know I haven't been over Merion since the amateur championship in 1930.

Luck Counts Too.

"Now for Gene Sarazen and the betting men. Any golfer, and this goes for Sarazen, has to be lucky to win an open championship. Sure it takes good golf—four hot rounds, to be accurate—to win. But you can't overlook the matter of 'breaks.'

"I'm perfectly satisfied to match my game with other fellows here, and if the good Lord has his hand on my shoulder as he did at Chicago last year I believe I have a swell chance of coming through again."

Goodman and W. Lawson Little, Jr., the barrel-chested Pacific coast star who won the British amateur title ten days ago, arrived at the club yesterday and played 13 holes in the twilight.

Little Favors the Pros

After Johnny uttered his rebuttal, Little shook his head and said:

"No, Johnny, I think you're wrong. In the first place there are 30 amateurs in the field against 120 professionals. Then we amateurs don't have the finesse in club handling the pros do.

"No sir, with the exception of Bobby Jones, there isn't one amateur in the country as good as any one of the top notch pros. We don't have a ghost of a chance of winning."

Johnny set his jaw firmly.

"Just give me a fair share of the breaks and I'll show you different," the Omaha star replied.

Brooklyn Royal Giants Will Play Schryvers On Thursday

Cannonball Dick Redding's Brooklyn Royal Colored Giants have been booked by Manager John Ashdown of the Schryver All Stars to oppose his club in a twilight contest at the Kingston Fair Grounds, Thursday evening at 6:15. The invasion of the uptown park by the Giants is looked forward to as one that should draw a record crowd.

Redding, one of the best negro pitchers that ever tossed the horsehide, has revamped his club, retaining only two of last year's players, Circus Country Brown and Lattimer, shortstop sensation. Dick likes 'em young, he says, and every one of his men must be up to standard to retain the club's reputation as one of the leading colored nines in the country.

Although he is not in the class with the youngsters, the aging flinger is capable of doing relief hurling still and sometimes goes in to rescue his team. Recently he pitched nearly a full game against the Brooklyn Farmers, holding them to three hits.

Luther Farrell, formerly with the Black Yankees, is the ace of Redding's pitching staff, and is scheduled to toss them to the Schryvers.

Bill Thomas likely will start against the colored swatters, with Ted Fraleigh in reserve. The regular infield will be used with the exception of Lutz Bruhn, who will be replaced at second by Bobby Cullum. The other infielders are Johnny Carpenter, Eddie Burgevin and Bob Sickler. The outfield consists of Tiano, Knight and Lay.

The Schryvers consider their game with the Giants the toughest test of the season, although Sunday they have another stiff assignment against the Peekskill A. C., coached by the Rev. Father F. Boyle, who is better known as "Chappie" Boyle, the star pitcher for the Tannersville Club which used to play some hot contests with the old Colonials.

Kingston High Plays Saugerties At Fair Grounds Wednesday, 4:30

Tomorrow afternoon at the Fair Grounds, Kingston High will play Saugerties High. The game will be a return contest to the one played at Saugerties several weeks ago, which Kingston won 11-4. The game is called for 4:30.

Kingston is favored to win by a fair margin. The contest is not a DUSO game.

The Kiasmen are scheduled to line up with Emil Bock on the mound and George Zadany doing the receiving. The infield will consist of Linden, Murphy, DeCicco and Moore with the outfield made up of Mac Tiano, Tom Maines and Elmer Hopper.

First Twilight Game At Wallkill Wednesday

The first twilight baseball game of the season will be played by the team of Wallkill Medium Security Prison at "Little Yankee Stadium" adjoining the institution, Wednesday evening, starting at 6:30 o'clock. Opponents of Matty Deegan's boys in this battle will be the Schoonmaker Store team of Newburgh. "Bing" O'Neil is slated to pitch for the prison.

Chance for Collegians.

Chicago, June 5. (AP).—Two Northwestern University pitchers, Herbert Harris and Ed Lagger, will get trials with major league clubs. Harris, a lefthander, will join the Cubs Friday, while Lagger will report to the Philadelphia Athletics next week.

Carnera Favored To Whip Baer, 7-5

New York, June 5. (AP).—The bookmakers list Primo Carnera a pronounced favorite to whip Max Baer June 14 and retain his world's heavyweight championship.

Jack Doyle, prominent betting commissioner, quotes 3 to 5 against Carnera and 7 to 5 against Baer with plenty of Carnera money.

The short price on the champion reflects the fine impression the big Italian has made in training at Pompton Lakes and the feeling among the experts that Baer is far from first-rate condition.

Relics of a "copper-stone age" which existed in the near east before 3,000 B. C., have been unearthed by archaeologists.

SPORT SLANTS

By ALAN J. GOULD
(Associated Press Sports Editor.)

The all-star major league ball game, launched as a feature of Chicago's Century of Progress last year with an American league triumph, will be played in New York this July under circimstances considerably changed from those marking the 1933 enterprise.

The original idea for the game sprang from the Chicago Tribune, which sponsored a wide-spread popularity contest to decide the make-up of the rival teams. It was grand stuff, from the fans' viewpoint, and the voting aroused nation-wide interest, but the rival baseball leaders found themselves somewhat handicapped, owing to facts which naturally could not have been taken into consideration by public ballot.

For instance, from the National league standpoint, the pitchers nominated by popular vote did not happen to be well prepared for the all-star battle. Carl Hubbell, the Giants' ace, had to go 18 innings to beat the Cardinals only a few days before the big game. Hal Schumacher also was pretty well worn down by heavy duty in the pennant struggle. Bill Hallahan, Cardinal southpaw, did not prove to be worth all the votes cast for him and Lon Warneke, the star young right-hander of the Cubs, didn't get into the battle until it was too late.

In short, the National league felt it was the victim of good intentions, in trying to carry through the original plan, and intends to hand-pick its best players this season, regardless of outside influences, in the hope of squaring accounts. Although the American league did not need to offer any alibis or find any cause for criticism, I do not doubt its leaders also will take personal charge of the 1934 team selection, in the natural desire to get the best results.

McKechnie Or Terry?

Connie Mack is, of course, the logical man to manage the American league's all-star team again but the National is up against some possible complications, due to the death of John J. McGraw. Although McGraw was then more than a year in retirement, he was easily the popular choice for leadership, but there is some difference of opinion over the selection of his successor.

An easy solution each year would be to name the manager of the championship club, in this case Bill Terry of the Giants, who has the further advantage of being the league's all-star first baseman.

Seniority, however, is a powerful factor and on the basis of it the job rightfully belongs to Bill McKechnie of the Braves. Bill has been a National league manager, with one club or another, since 1922, when he succeeded George Gibson as pilot of the Pirates. McKechnie drove Pittsburgh and St. Louis to pennants before taking charge of the Braves in 1930. He was named one of McGraw's aides for last year's all-star contest.

'The Public Be Considered'

Now recognized as a tremendous boon to organized baseball, the all-star game, it is delightful to note, is being clutched firmly to the bosoms of the magnates after being created, not by their own but by newspaper enterprise.

This it quite all right, of course, since it is the property of the magnates, but it is also well for them to consider that public interest is not to be lightly tossed aside by arbitrary methods or an attitude of excluding the fans from participation. By proper methods, combining professional judgment with an expression of public sentiment, the game can be made an annual institution of rare sporting value.

It supplies one of the real thrills of any game—the actual performance of teams which usually can be put together only on paper.

The lunch hour in midtown New York city finds hundreds of stenographers and shop girls thronging to Rockefeller Center to view the buildings and plaza with its fountains and statues.

Grantland Rice and Bob Edgren To Write Sports for The Freeman

Two of the world's most famous sports writers, Grantland Rice and Bob Edgren, have joined The Freeman sports staff and will have features in this paper—Rice starting Wednesday, June 6, and Edgren, Saturday, June 9.

The news of these two celebrities joining The Freeman should be of vital interest to all concerned about major sports—baseball, boxing, golf, track, rowing, football and all the others in their season.

Watch for The Sportlight by Grantland Rice, starting tomorrow, and Sports Through Edgren's Eyes, commencing Saturday.

America's Foremost

GRANTLAND RICE

Grantland Rice is America's foremost authority on sports. And under the impact of his powerful prose, printer's ink dances into life. To round him out as an impressive triple-threat, his verse is about the best newspaper verse written today.

Reading Grantland Rice is more than a pleasure. It will give you a deeper insight into games. You'll get more for your ticket at any sports stadium if you see the color, follow the conflict and the lightning displays of skill with the most expert and understanding eyes that ever peered out of a press box.

Grant's sport knowledge is not second-hand. He has competed in them all. The only one he has missed thus far is riding Niagara Falls in a barrel. In college, he captained Vanderbilt University's baseball team and was on the football and basketball squads. His golf lore was not acquired at the 19th hole. He is in the top-flight of non-competing amateurs and his Tales of a Wayside Tee are a feature of his column millions look forward to.

New York was Grant's springboard for his dive into national fame. His first column was syndicated in 1915. Since then it has appeared in hundreds of newspapers all over the continent and is read by almost every coach and competitor in any game that is played before an audience.

Knows 'Em From Inside

Bob Edgren

No other writer knows sports from the inside as Edgren does. He has held twenty amateur championships and boxed with the greatest fighters—Fitzsimmons, Corbett and Jeffries. He will write all the news and gossip of boxing and other sports, illustrating his compositions with his remarkable sketches.

Edgren was the headliner on the old New York World before it went under, working with Ned Brown who wrote Pardon My Glove. Bob and Ned were together at Greenkill Lodge when Max Schmeling trained there, Brown as chief ballyhoo agent for the then champion of the world and Edgren on his regular mission of covering the activities of the German for his sports stories.

Both these experts made friends with Kingstonians and others residing in this vicinity, who will be pleased to learn Edgren's work will appear in The Freeman.

Golden Bears Arrive At Poughkeepsie

Poughkeepsie, N. Y., June 5 (AP).—California's Golden Bears, 26 strong headed by Coaches "Ky" Ebright and "Ross" Nagler, arrived here Monday morning to start training for the Intercollegiate Rowing Association regatta on the Hudson, June 16. The trip from the coast to this city left only one oarsman, Larry Dodge, No. 7 varsity man, showing any ill effects. He was reported to have a slight stomach ailment that prevented him from taking part in the initial workout yesterday. California is quartered at a private school about 13 miles up the river but will row from their boathouse here.

Columbia already established at Krum Elbow covered the course Sunday. The entry in the freshman event was increased by the announcement that the Rutgers yearlings will compete.

School No. 6 Victorious

Public School No. 6 defeated No. 2, 1-0, Monday afternoon at Hasbrouck Park. Kajewski and Libby made up the No. 2 battery. Swartbout and Rehlaum that of No. 6. Bill Cole of the uptown school led in hitting with two singles and a double out of four times at bat.

Hayes' Training Was To Begin at Elks' Club This Afternoon at 3

Petey Hayes, who meets Ernest Torres in the feature American Legion boxing bout at the Municipal Auditorium, Friday night, June 15, provided the Cuban featherweight signs the contract given him to battle the Saugerties star, was scheduled to begin training this afternoon at the Elks' Club on Fair street.

Hayes made arrangements with Tom Kennedy, chairman of the Elks house committee, Sunday, to do his training at the club, holding workouts every afternoon starting at 3 o'clock. Spectators will be admitted for a nominal admission. In the sparring sessions, Petey boxes Pat Flaherty, welterweight luminary, and Julie Katz.

Hayes wants to be in the pink of condition when he duels with Torres. He realizes the Cuban has great anxiety for a win over him and will come to Kingston, if his manager signs the agreement, ready to wedge him out of some future chances at the featherweight crown. Torres is of the opinion that a victory over Petey would put him in line for a shot at Kid Chocolate whom he was to have fought in Cuba last winter, but the negro left for the United States before all arrangements were completed.

The Saugerties contender for the featherweight championship of the world recently lost a close fight to Mike Belloise, the Bronx Spider, and is down to fight at Ebbet's Field, later in June.

Bringing Hayes to Kingston, and Torres too, is something of which the American Legion can be proud if present plans go through and is looked upon as one of the most stimulating things that could be done to revive boxing here.

Legion Juniors Took Over Herzogs, 6-2

Ed Coughlin, Athletic officer of the American Legion, today reported that approximately 75 candidates reported Monday evening at the Kingston Fair Grounds for positions on the team of Kingston Post in the American Legion Junior League.

From the group Coughlin picked 15 players, among them the following pitchers: Chapple Van Derzee, Charlie Bock, George Zadany, Murphy, Tom Maines, Bush, Geuss, Rhinehart, Roe and Delanoy.

Last evening, after a short workout, Manager Coughlin sent a lineup into the field in opposition to the Herzogs of the Uptown League and trimmed the hardwaremen, 6-2. Van-Derzee and Bock pitched for the juniors, Flemmings and Alward for the losers.

The Kingston Legion juniors will be pushed right into the advanced rounds from the start this summer, several county teams having failed to organize for the preliminaries.

Mayflowers Play Senecas Tonight

This evening at Hasbrouck Park, there will be a Downtown Twilight League baseball game between the Mayflowers and Senecas, starting at 6:15 o'clock. Expectations are there will be a large turnout of fans on hand to witness the battle.

FIGHTS LAST NIGHT

(By The Associated Press.)

Washington, D. C.—Natie Brown, 184, Washington, outpointed Johnny Risko, 199¾, Cleveland (10); Steve Dudas, 179½, New York, outpointed George Pavlick, 170, Cleveland (8).

New York—Leonard Del Genio, 132¼, New York, and Johnny Morrow, 131½, New York, drew (8); Sammy Levine, 145½, New York, outpointed Pedro Nieds, 144, Puerto Rico (6).

London, Eng.—Jack Peterson, Wales, stopped Len Harvey, England (12).

Chicago—Young Stubby, 168, Kewanee, Ill., outpointed Guido Conti, 158, Italy (8).

Norfolk, Va.—Ken Overlin, U. S. S. Idaho, outpointed Paul Pirrone, Cleveland (10); Morris Gross, 134, Philadelphia, outpointed Henry Falegano, 133, Des Moines (6).

A LOCAL STORE SAYS
KANTROWITZ

SWIM SUITS AGAIN "Scoop the Town" in STRIKING COLORS.. STYLE... BEST VALUE...
$2.97 to $3.65
25% Lower Than Elsewhere!
KANTROWITZ
40-42 No. Front St., Kingston

CLASSIFIED ADVERTISEMENTS

One Advertisement Less Than 10c a Day With Minimum Charge of 35c)

ALL ADS CARRYING BOX NUMBER ADDRESSES MUST BE ANSWERED BY LETTER OR POST CARD. THE FREEMAN WILL NOT BE RESPONSIBLE FOR MORE THAN ONE INCORRECT INSERTION OF AN ADVERTISEMENT IN THESE COLUMNS

REPLIES

The following replies to classified advertisements published in The Daily Freeman are now in The Freeman offices:

Uptown
Farm, FS, KL, Mail

FOR SALE

ADORABLE PET BOXES, stores, beds, spring, miscellaneous; bargains. 156 St. James.

ALL HOUSEHOLD FURNITURE—1st class condition, cheap. 60 Lafayette avenue.

AUCTION—Large bankrupt stock of hardware and paint will be sold at auction at High Falls, N. Y., near Izzi's Store, Thursday, June 7, at 12 o'clock noon. Large line of house furnishings, pots, pans, pails, wash basins, house paint and floor paint, varnishes, paint brushes in all sizes, hammers, axes, saws, hoes, rubber hose, grass cutters and all kinds of garden tools; roofing paper, roof coating and roofing cement and chicken wire. Do not miss this opportunity for great bargains. Arthur R. Sheley, Auctioneer.

BABY CARRIAGE—gas plate, bedroom table, kitchen chair. 259 Washington avenue.

BABY CARRIAGE—high chair; crib, $5. Call after 5, 5 Wilbur avenue.

BAIT—shiners. John Golbek, 90 German street.

BAIT—shiners. 223 Hurley avenue, Enist. Phone 1149-R.

BEE HIVES—five with frames, five supers with boxes. Phone 180-J-1, Creek Locks.

BOAT—Gerwin Sportabout, mahogany, 16 foot, steering wheel, clinker built, $45. 217 Lucas avenue.

BOAT—26-foot, half cabin cruiser, perfect condition, $350. See Gary Bridge, Sleightsburgh. Telephone 3082 or Ellenville 672.

BOSTON TERRIER PUPPIES (5)—extra fine, beautifully marked, dark brindle, even white blaze on face, full white collars with white stockings and screw tails, from highly registered stock, "three champions" in their ancestry. Don't miss seeing them. P. C. Morse, Indian Valley Inn, Kerhonkson, N. Y.

BULL—registered Guernsey, 15 months old. James Deitz. Phone 402-W-1.

BUNGALOW SLIDING COUCH—for one double bed or two single, with mattress; rocker, bridge lamp, Metronome, victrola records, (classic); reasonable. 150 Pine street.

CASE BEER—Ebling's, $1.55; Burgomaster, $1.75; Ruppert's, Fidelio, Ballentine's, Beverwyck, $1.85. Free delivery. Week's Grocery, 59 Liberty street. Phone 3402-J.

COAL RANGE—Fuller & Warren; oak bed; cheap. Call 141 Washington avenue.

COW MANURE—clean, rotted two years, in 100 pound bags, $1 delivered. Wille Farm. Phone 585-M-2.

COWS—freshen in seven days, $100 each; five one-day-old calves, $5 each. Wille Farm.

DINING ROOM SUITE—10 pieces; also porcelain lined ice box; cheap. Call 29 Flatbush avenue. Telephone 2276-J.

ELECTRIC PUMP MOTORS—$6.95, at Braverman's Electric Supply Company, 41 North Front street. Phone 3958.

ELECTRIC MOTORS, Carl Miller and Son, 674 Broadway.

FOUR DOOR SEDAN—Model T. Bargain. Tancan Locksmith, 9 Hone street.

FRESH FAMILY COW—Jersey-Guernsey, good; easy milker; bargain $50. Phone Ulster Park 37-F-13.

FRESH COWS (3); also some to freshen (8002; TB tested. Phone 2431.

FURNITURE—stoves, bedding, large assortment. Bargain prices, also bought, sold. Chelsea Furniture Exchange, 16 Hasbrouck avenue. Phone 3972-J.

GAS RANGES—second hand, and two automatic gas water heaters. Apply Wieber and Walter, 690 Broadway.

GOOD FAMILY COW—Guernsey. Route 44, Box 5A, Kingston.

GUERNSEY COWS (2)—and one Jersey; also hay rake. Deroy Miller, Route 1, Box 123, Accord, N. Y.

HARDWOOD—sand, stone, cinders. A. Vogel Trucking Company. Phone 125.

HARDWOOD—stove lengths, and salt hay. E. T. McGill.

HERRING—50c per hundred. Phone 1515-M.

ICE—best we ever harvested. John A. Fischer. Phone 1379.

LIVING-ROOM SUITE — three pieces, leather, good condition. 9 Grandview avenue.

PIANOS—several used, upright, in good condition, for sale or rent. Fred C. Winters, Clinton avenue. Phone 1113.

POOL TABLES (3)—excellent condition; very reasonable. 670 Broadway. Phone 2170.

REO—5 pass. sedan, excellent condition, $65. Phone 4138-J.

SALE OF SEWING MACHINES

Our SPRING SALE of used sewing machines, treadle and electric. $7 and up. Singer Sewing Machine Co., 290 Fair street.

SAWED WOOD—John A. Fisher, 334 Abeel street. Phone 1379.

SMALL RANGE—burns coal or wood; also three-burner oil stove; cheap. J. C. Herreld, Woodstock, N. Y., near Woodstock Garage.

TYPEWRITERS—adding machines, check protectors, all makes. Try our yearly repair service. O'Reilly's, 530 Broadway and 38 John street.

WALNUT BED—dresser, triplicate mirror vanity, chiffonobe. Nite table, chair, rocker, bench, sagless spring hair mattress; original price $490, now $97.50. Will deliver by truck radius of 25 miles. Oak buffet, table, china closet, six chairs, $35. Phone 174-W for appointment.

WOOD WORKING MACHINERY—set; reasonable price. 77 Pearl street.

REAL ESTATE FOR SALE

GREAT SACRIFICE on these properties in the city and outside—six rooms, all improvements, newly decorated throughout, oak floors, chestnut trim; two-car garage; A-1 location; $5,250; first mortgage of $4,500 can remain, balance cash. Did you ever hear of a greater sacrifice? Just outside city, six-room cottage, all improvements; about four acres of best of soil, fruit, orchard and berries; this is offered at a big sacrifice. Five miles out, six rooms, all improvements, and garage; about ½ acre; $3,650, small payment and good terms. Five-room bungalow, all the latest improvements, oak floors, hot water heat, all brass piping, both hot and cold; garage with heat; $2,650, good terms. Arthur S. Reynolds, 269 Washington avenue. Phone 913.

HOTEL—located on Route 9W near Kingston; desirable location for tourist and beer garden; large dining room, 14 sleeping rooms, equipped kitchen and bar; garage to accommodate 6 cars; lot 254'x200'. Price reasonable. Inquire 65 West O'Reilly street, Kingston, New York.

HOUSE—eight rooms, with all the latest improvements, at 32 Derrenbacher street. J. H. Schoonmaker, general contractor.

MODERN BUNGALOW — four rooms, studio style, stone fireplace, furnace, four acres, part woodland; driven well and automatic pump assure abundant spring water supply; one-car garage; home owner-built for permanent occupancy; located in Bearsville, just off county road; good mountain view; exceptional buy for anyone wanting country home; reasonable, for below construction costs. Write Owner, Box G, Downtown Freeman.

MODERN 6 room cottage, garage. Second floor. Small payment down, balance as rent. Price $3,800. SHATEMUCK REALTY COMPANY, INC., 194 Wall street.

One Cent a Word

(No Advertisement Less Than 10c a Day With Minimum Charge of 35c)

REAL ESTATE FOR SALE

NEW COLONIAL 6 room dwelling, open fireplace, hot water heat, best residential section; $5,750, $750 cash. Also 5 room bungalow, 1 car garage on city, $3,850, terms. James E. Scott, 244 Wall street. Phone 518.

NINE ROOM HOUSE—few minutes from city, newly renovated, electric, gas heat, water in kitchen, porches; large barn; $2,800, small down payment. Address C.M. Downtown Freeman.

TWO-FAMILY HOUSE—nine rooms, with gas electric, water and toilet; $1,000 cash $200, balance paid as rent.

Two-family, big house, with 12 rooms and confectionery store; large lot, with fruit; gas, electric, water and bath, sacrifice for $2,400, cash $500 balance paid as rent. Joseph S. Leotta, 17 Railroad avenue.

SEMI-BUNGALOW—five rooms and bath, electric pump, hardwood floors, chestnut trim, 5½ acres of land, suitable for building lots. On S.W. 30 ft. of main road. Bargain for quick sale. Phone 3027-R.

$250 CASH buys 6 room house, chicken house for 1,000, 2 car garage, electricity and water; good buildings. Full price $2,800, terms.

25 acres on good road, no buildings, spring water, electricity available, situated on high elevation; price $750 cash. Joseph S. Leotta, 17 Railroad avenue.

APARTMENTS TO LET

ALBANY AVE., 192—select apartment, all conveniences; Frigidaire. Mrs. Langling.

APARTMENT—three rooms, furnished or unfurnished, latest improvements. 549 Albany avenue.

APARTMENT—Four rooms and bath, heat furnished. B. Loughran Company, 270 Fair street.

APARTMENTS—3 and 3 rooms or whole house, large yard, improvements. Phone 21.

APARTMENT—three rooms and bath, first floor. 817 Broadway. A. H. Gildersleeve and Son.

APARTMENTS—three and five rooms and bath, all improvements including heat and garage. 184 Hurley avenue. Phone 3099-W.

APARTMENT—three rooms, all improvements. Phone 2171.

APARTMENT—three rooms, unfurnished, with improvements. 56 Franklin street.

APARTMENT—Six rooms, all improvements. Phone 21.

FIVE ROOMS—80 Prospect street, all improvements; reasonable rent. Telephone 525 or 1515-R.

LAFAYETTE AVE., 58—six rooms, bath, improvements, heat furnished; garage. Phone 1879-J.

SMALL APARTMENT—All improvements, furnished or unfurnished. 10 Liberty street.

TEN BROECK AVE.—four attractive rooms and bath, heat furnished; reasonable rent; available 15th; inspection by appointment. Phone 3266 between 6 and 8 p. m.

THREE ROOMS and bath; heat and hot water supplied. Stucco house on Delaware near Broadway. 640 Delaware.

FLATS TO LET

BREWSTER ST., 86—four small rooms, upstairs. Phone 628-J.

FLATS—four and five rooms. Phone 581.

FLAT—6 rooms, improvements. Inquire 83 Cedar street.

FLAT—6 rooms, all improvements, also garage. 11 Deyo street, near Albany avenue.

FLAT—three rooms, upstairs. 68 Brewster street.

FLAT—five rooms, all improvements; good location; adults only. 53 Montrepose avenue. Telephone 239-J.

JUNE 1st.—Flat, 5 rooms and bath, fine condition. Rent reasonable. 1 Liberty street, corner Broadway. H. R. Bingham, 729 Broadway.

ROOMS—unfurnished or unfurnished, with heat. 160 Clinton avenue. Phone 1105-W.

WEST O'REILLY ST., 95—six rooms, bath, upper floor.

FURNISHED APARTMENTS

ALBANY AVE., 192—cozy furnished apartment, all conveniences. Frigidaire. Mrs. Langling.

APARTMENT—furnished, heat, pleasant location, near bus line. Phone 2327.

CLINTON AVE., 95—three or four furnished or unfurnished rooms for light housekeeping, all improvements; garage; very reasonable.

FURNISHED APARTMENT—three rooms, private bath, all improvements. Inquire 716 Broadway.

FURNISHED APARTMENT—three rooms, bath, all improvements; uptown; $25. Inquire 42 Pine Grove avenue. Phone 2373.

HOUSEKEEPING—all improvements, 1st floor; stationary tubs, private entrance; garage. 61 Downs street.

THREE ROOMS and sun room; also 2 room apartment, all conveniences. 191 Elmendorf street. Call evenings.

THREE ROOMS—sun parlor, bath; garage; private entrance. 194 Wall street. Phone 1844.

FURNISHED ROOMS TO LET

ALL IMPROVEMENTS—central location; also light housekeeping apartment. Phone 2514-W.

ATTRACTIVE ROOM—58 Van Buren street.

BATH—showers; housekeeping if desired. 640 Delaware avenue, near Broadway.

CEDAR ST., 46—furnished rooms; also light housekeeping apartment; reasonable.

FRONT ROOM—large, one or two persons. 60 Smith avenue. Phone 763-M.

FURNISHED ROOMS—Light housekeeping if desired. 771 Broadway.

FURNISHED ROOM—for one or two gentlemen, with or without board; home comforts. 21 Shufeldt street. Phone 2916-W.

FURNISHED ROOMS—all improvements, reasonable. 29 Franklin street. Phone 2811-J.

FURNISHED ROOMS — and two-room kitchenette apartment; two-car garage. Phone 665-J.

GREEN ST., 121—furnished rooms.

LIGHT HOUSEKEEPING ROOMS (2)—modern, first floor. Matthews, 107 Henry street.

NEWLY FURNISHED BEDROOMS — meals. Telephone 1087-R. 175 Pearl street.

NICELY FURNISHED BEDROOMS—private home, vicinity of High School. Phone 2648-J.

NICELY FURNISHED BEDROOM — 6 Center street.

PINE ST., 146—2 connecting rooms, light housekeeping; single room.

PLEASANT ROOM—moderate rate. 27 Downs street. Phone 2417.

ROOM—with or without board. Private family. 27 Sterling street.

ROOMS—centrally located, uptown section. 152 Pine street.

TWO COMFORTABLE ROOMS—Particularly desirable for business men. 43 Crown street. Phone 1012.

TO LET

BUNGALOW — furnished, for summer; beautiful location in Catskills, overlooking Ashokan reservoir; electricity, ice furnished. For particulars write S.B., Downtown Freeman.

CAMPS—four furnished rooms, electricity; private beach; Flatbush, on Hudson river. Phone 316-J-2.

MODERN STORE—good location; reasonable rent. Phone 1391.

OFFICE ROOMS (2)—second floor; very desirable location. 72 Albany avenue.

STORES, OFFICES, HOUSES AND FLATS. PHONE 531.

TYPEWRITERS—adding machines, Remington, Underwood, Smith, Victor, Royal, Strand, etc. O'Reilly's, 530 Broadway and 38 John street.

One Cent a Word

(No Advertisement Less Than 10c a Day With Minimum Charge of 35c)

HOUSES TO LET

BUNGALOW—four rooms, all improvements, adults. 59 Derrenbacher street. Inquire 76 Derrenbacher street.

CLIFTON AVE., 192—new house, all modern conveniences and fireplace. Inquire Benjamin Short, above address, or Fowler & Connelly, 292 Wall street.

COTTAGE—four rooms, Shokan, furnished or unfurnished. Inquire 88 Henry street, city. Telephone 175.

COTTAGE—three rooms, furnished or unfurnished, clean and cozy. Steiner Bros., opposite Staats Island Inn.

½ DOUBLE HOUSE—six rooms, all improvements, garage. 236 West Chestnut street. Phone 494.

½ DOUBLE HOUSE—174 Wall street, 6 rooms, bath. Phone 1410-J. Garage.

HENRY ST., 179—six rooms and bath, all improvements. Inquire 52 Clinton avenue. Telephone 3211.

½ HOUSE—six rooms, bath, all improvements. Inquire 48 Janet street.

HOUSE—Inquire L. Burnett, Connelly, N. Y.

HOUSE—five rooms and bath; Wrentham street. Schryver Lumber Company. Phone 2000 or 1250-M.

HOUSE—at 38 Abeel street, whole or in part. W. P. Crane. Phone 502.

HOUSE—six rooms, all modern improvements, oil burner; garage; extra lot. Rafalowsky, 504 Broadway.

HOUSE—6 Maiden Lane, all improvements. Phone 531.

HOUSE—11 large rooms, all improvements, nice veranda, lawn, garage, etc.; also seven rooms; terms very reasonable. Apply Rifton store or phone Kingston 9-R-2.

HOUSE—6 rooms, on Albany avenue, all improvements, oak floors, chestnut trim. Every room newly decorated; $40 with 2 car garage or $35 with 1 car garage. NICEST HOME IN KINGSTON FOR THE MONEY. Arthur S. Reynolds, 269 Washington avenue. Phone 913.

½ MODERN HOUSE—six rooms, on Main street. Bennett, 260 Fair street.

PINE ST., 151—½ twin cottage, all improvements. Inquire within.

GARAGES TO LET

GARAGE—68 Franklin street.

GARAGE—80 Pine street. Phone 1833-M.

FOR SALE OR TO LET

A BARGAIN—six rooms and bath, all improvements; one-car garage; ideal location; $4,500, terms. Phone 2415 or 1597-J.

LAKE PROPERTY—10 room house, all improvements, bungalows, water front, outbuildings, fruit, shade, state road. Bathing, boating, fishing. Good for tourists, boarders. A-1 condition. Sacrifice or rent furnished, whole or part. Post Office Box 74, Rifton, New York.

ROWBOATS, two-room houseboat. John A. Fischer. Telephone 1379.

REAL ESTATE WANTED

SMALL FARM—near Kingston; state price and particulars. P. O. Box 24, Rondout Station.

BUSINESS OPPORTUNITIES

ESTABLISHED BILLIARD BUSINESS—two tables complete; reasonable rent. Box T, Downtown Freeman.

MONEY TO LOAN.

BORROWING MADE EASY

We arrange Auto, Co-Maker and Furniture loans up to $300 in 24 to 48 hours or less .... on a plan of small monthly repayments that will suit your present income

Come In..... Write .... or 'Phone

PERSONAL FINANCE CO. OF N. Y.
2nd Floor Newberry Bldg.
319 Wall St., next to Kingston Theatre
Phone 2370 Kingston, N. Y.
Licensed by N. Y. State Banking Dept.

Plants, Bulbs, Shrubbery For Sale

CANNAS and tomato plants. Phone 380-W.

CHOICE EVERGREENS, Blue Spruces, Red Japanese Maples, Yews, Barberries, Purple peach and plum, Euonymus, Carlesi Viburnum, Weeping Willows, Creeping Junipers, Hybrid Lilacs, Iris, Peonies, Hard Maples, etc. Inspection cordially invited; estimates given; non-obligatory. Raschke, 29 Shufeldt street.

TOMATOES — peppers, cabbage, cauliflower, red cabbage, savoy, kohlrabi, asters, zinnias, salvia, strawflowers, phlox, verbenas, petunias, snapdragon, alyssum, calendula, candytuft, cosmos, daisies, bachelor buttons, portulaca, scabiosa, stocks, ageratum, lobelia, larkspur, perennials and rock plants. E. Danner, 58 Ten Broeck avenue.

USED CARS FOR SALE

1932 Chevrolet Sport Coupe
1923 Chevrolet Sedan
1930 Chevrolet Sedan Delivery
1931 Plymouth Sedan
1930 Chevrolet 1½-ton Truck
And others
COLONIAL CITY CHEVROLET, INC.

FORD TRUCK—1930, 157 wheel base, dual wheels. Inquire Kerhonkson 105.

MAKE OFFER—1932 Chevrolet sedan, 1933 Chevrolet coupe, 1932 Chevrolet coach, 1932 Chevrolet dump truck. Chevrolet Dealer, Ashokan.

OLDSMOBILE—first-class condition. Call at Flynn's Garage, Broadway and Orchard street.

TRUCK—1928 Dodge panel; cheap. 82 North Front street.

POULTRY & SUPPLIES FOR SALE

BROILERS—Milk fed, 40c each. Rehen Poultry Farm, 295 Flatbush avenue. Phone 2586.

KERR'S LIVELY CHICKS

White Leghorns, Barred Rocks and R. I. Reds, 9c each.

Less than 50, 1c more per chick. Blood tested for B. W. D., Tube Agg. method used.

KERR CHICKERIES, INC.
Cor. Washington and Hurley Ave.
Kingston, N. Y.
Phone Kingston 4161
Compliance Certificate No. 5274

WANTED

ANTIQUE PISTOLS—old Colt cap-ball type. James Serven, Woodstock.

BUICK SEDAN—five-passenger; must be in good condition. 46 Washington avenue.

CAMP of farm house for season, within 19 miles of Kingston; reasonable rate. Box Camp, Uptown Freeman.

CANOE—reasonably priced. Box MT, Uptown Freeman.

CANOE—Must be cheap for cash. Box X, Downtown Freeman.

CARPENTRY WORK—repairs, alterations, metal ceilings. Clyde DuBois. Phone 691.

FOUR ROOMS or house, improvements, convenient to city buses; two adults; reasonable rent. Box 7, Uptown Freeman.

FURNITURE MOVED—anywhere, any time; reasonable. Van Etten and Hogan. Telephone 467.

GOLD and SILVER bought. High prices. Government license. 79 North Front (Schwartz) 555 Broadway.

HIGHEST PRICES paid for men's clothes. N. Levine, 47 North Front street. Phone 2053.

ICE BOX—full cake size. Phone 949-R-1, Hoeser, R. F. D. 2, Box 110, Kingston.

LADIES—who would like to live in large clean rooms, furnished or unfurnished; hot water heat and housekeeping privileges. Phone 3364.

LUMBER—second hand, for garage or old building. Telephone 143-R-2.

WRESTLING LAST NIGHT.

(By The Associated Press.)

Montreal—Ed Don George, 217, North Jave, N. Y., defeated Billy Baruch 225, Chicago, two falls to one.

Asbury Park, N. J.—Joe Savoldi 202, Three Oaks, Mich., threw Frank Brunowicz, 214, Poland, 32 min.

Detroit—Mustafa Pasha, 175, Turkey, defeated Bull Curry, 175, New York, two falls to one.

Portland, Me.—Steve Passas, 174, Hartford, Conn., defeated Fred Bruno, 175, New York, two falls to one.

Juniors Trim Mayones

The North Rondout Social Club Juniors defeated Ralph Mayone's All Stars, 13-10, Monday afternoon at Hasbrouck Park.

A Card Party.

The past commanders of the Shepherds of Bethlehem will hold a card party at 96 East Chester street, Wednesday afternoon at 2 o'clock. Those wishing to reserve tables may phone 3682.

Yacht Club Meeting.

There will be a meeting of the Rondout Yacht Club tonight at 8 o'clock.

The sand-lime brick industry produces 320,000,000 bricks a year in the United States, compared with 100,000,000 in Great Britain, according to a British government report.

Engineers have found that at a cost of about $100,000 enough water to mature the crops in the drouth area of the Provo River district of Utah can be obtained from wells.

One Cent a Word

(No Advertisement Less Than 10c a Day With Minimum Charge of 35c)

WANTED

MOVING VAN going to New York, June 1-4-6-8, wants whole or part load either way. Insured. Low prices. White Star Transfer Co., Inc., 69 Meadow street. Phone 164.

MOVING VAN going to New York June 5-8-12, wants whole or part load either way; insurance. S. Tompkins, 32 Clinton avenue. Phone 649.

MOVING VAN going to New York, June 6-8-11-13, wants whole or part load either way. Loads insured. Reasonable prices. Kingston Transfer Co., Inc., 100 Ten Broeck avenue. Phone 910.

OLD COLT cap-ball pistols; describe. James Serven, Woodstock.

PAINTING—paperhanging, interior decorating, room papered, $2 up. Phone 1060-M.

PAPERHANGING—$3 per room. Phone 1719.

PAPERHANGING or painting. Phone 1469.

RADIO REPAIRS—and service guaranteed. Charles Hines, 125 Newkirk avenue. R. S. C. Headquarters. Phone 459-W.

REED PORCH CHAIRS and table, birds-eye maple chiffonier; must be in good condition and reasonable. Phone 2423.

TRAILER—in good condition; send description and price. Box 45, Woodstock.

USED SAFE—cast steel; describe completely; quote price. Address reply Central P. O. Box 123.

WANT TO BORROW $1,500, $3,000, $6,000 on good first mortgage real estate. Address Mortgage, Downtown Freeman.

FEMALE HELP WANTED

COLLEGE STUDENT—or teacher for vacation; splendid experience; pleasant work; $270 for 90 days. Box AV, Downtown Freeman.

EXPERIENCED OPERATORS on all parts of shirts. Fessenden Shirt Company, Field Court.

YOUNG LADIES—18-26; circulation campaign; $50 per month and traveling expenses; opportunity to see World's Fair. Apply Miss Brown, 8 to 9, or after 5 p. m., 2 Pearl street.

MALE HELP WANTED

BOOTBLACK—must be experienced, white or colored; good opportunity. Call 3302 or 76 N. Front street.

IF YOU WANT a wonderful opportunity to make $15.00 a day and get a new Ford Sedan as bonus besides, send me your name immediately. No contest or lottery. Particulars free. Albert Mills, 6498 Monmouth, Cincinnati, O.

MACHINE HANDS on wood working. Apply Schilling Furniture Co., Deyo street.

SALESMAN—to sell electric signs; will need car; a large territory to the right man. Inquire Fred J. Roosa, 257 Albany avenue. Phone 991.

POSITION WANTED

CHAUFFEUR—commercial or private; references; full or part time. "Chauffeur", Downtown Freeman.

CHEF wants position in boys' camp by the season. "Chef," Uptown Freeman.

COUPLE desires position in hotel or boarding house; or work for either man or woman; references. Box Couple, Uptown Freeman.

WOMAN wishes work, week or part time. 212 Broadway.

YOUNG WOMAN—efficient, refined, wishes work in small hotel, or private family; also capable of general clerical duties and store clerk. SF, Uptown Freeman.

TECHNICAL INSTRUCTION

AMBITIOUS YOUNG MAN—over 18 years, possibly now employed, but dissatisfied with future prospects in present position, to train for railway mail, P. O. clerk, city carrier, positions U. S. Government; salary $1400 to $1900 month. For personal interview write, giving age, education. Box NYZ, Downtown Freeman.

INSTRUCTIONS.

THE MORAN BUSINESS SCHOOL—Modern Secretarial and Accounting Courses—Elementary to College Grade. Summer Sessions. Expert Tutoring. Rapid Advancement. Burgevin Building, corner Fair and Main.

LOST

BILLFOLD—brown leather, containing license and sum of money. Reward. 226 Wall street.

BOSTON TERRIER—brindle and white, female. Reward. Phone 2262.

BOY'S COAT—at Broadway Theatre, Miss Cashin's Dancing School, Saturday. Call 1653-J.

ENVELOPE POCKETBOOK—Right tan, between armory and Cedar street, Saturday night, containing driving license, keys, and small sum of money. Reward if returned to 27 West Chestnut street.

KNAPSACKS (2) and bedding roll from auto, on Friday between Kingston and Phoenicia. Reward. Carroll Preston, 46 Barrow street, New York City.

MISCELLANEOUS.

BEE—Fred Worden will have a bee Friday, June 8, at Lomontville to clean up burned bees.

DOGS CLIPPED—electric clipper; reasonable rate. Dr. Smith's Veterinary Hospital. Phone 356.

Davis, Football's Historian, is Dead

Exeter, Pa., June 5 (AP)—Parke H. Davis, football pioneer, coach and for years nationally recognized statistician of the game, died today at his home here.

He would have been 61 years old July 16.

A player at Princeton 1890-92, coach at Wisconsin 1893, at Amherst 1894 and Lafayette 1895-97 he maintained a close contact with the game until his death and was the outstanding historian of the sport.

Davis served on the rules committee from 1906 to 1917 and had much to do with the evolution of the modern game. Among innovations with which he is credited are the division of the game into quarters, numbering of players, abolition of interlocked interference and creation of the end zones.

He was author of the articles on football in the Encyclopedia Britannica, author of a glossary of football terms and for years had kept the records and written a history of the game for the football guide.

U. S. Drinkers Bring Figures up to 1917

Washington, June 5 (AP)—Half a year of repeal has found the drinkers of America putting away just about as much legal hard stuff as before prohibition.

But the taste for legal beer and ale is less than half the old-time average of 1,800,000,000 to 2,000,000,000 gallons a year.

So the tax figures indicated the statistics do not reckon the bootleg supply, which officials have declared to be still enormous.

Repeal, six months old today, is paying the federal government taxes of around $25,000,000 monthly, or four to five million more than lower rates returned before prohibition.

Revised treasury tax figures indicate hard liquor withdrawn for consumption totaled about 6,500,000 gallons a month or 78,000,000 a year, should the rate be maintained. For 10 years before prohibition, the average consumption ranged from 64,500,000 to 96,000,000 gallons.

Beer consumption has been averaging 2,250,000 barrels a month, a rate likely to increase this summer. This would amount to 28,200,000 barrels a year, against a 1917 consumption of 60,790,000 barrels.

Hairdressers Will Meet At City Hall

A regular meeting of the Ulster County Hairdressers Association will be held this evening at 8 o'clock n the city hall. L. A. Freiberg, business manager of the New York State Hairdressers Association, will be present. As matters of vital importance are to be taken up, all members and junior members are requested to be present.

ULSTER PARK

Ulster Park, June 5—S. T. Van-Aken and son, Frank, spent Memorial Day fishing at the Ashokan reservoir.

Michael Tsitsera is spending the week-end with his parents, Mr. and Mrs. George Tsitsera.

The Misses Rosamond Beaumont, Mabel Story, Mary Herring and Helen Churchwell enjoyed a picnic supper and swim at Mirror Lake Friday evening.

The barn on the parsonage property has been torn down and a new one is being erected.

Mr. and Mrs. J. M. Pennington are entertaining Mr. Pennington's father.

Mr. and Mrs. Harry Hamel and family have moved to Esopus.

Mr. and Mrs. H. M. Cameron are making extensive improvements to their residence.

The infant daughter of Mr. and Mrs. Oscar Jahn was baptized Sunday morning, May 27, by the Rev. Ralph H. Beaumont.

Vitamin Family Serves Mankind in Many Ways

Vitamin A is necessary for growth and reproduction; it maintains resistance to infections of different kinds, and promotes good health. Vitamin A is found in cod liver oil, butter, cream, milk, egg yolks, liver, kidney, salmon, and all green and yellow vegetables.

Vitamin B stimulates the appetite, helps lactation, prevents nerves becoming frayed, wards off diseases of the digestive tract, and helps ward off fatigue. This vitamin is destroyed by high temperature, and is found in whole grains, beans, peas, liver, wheat germ, and yeast.

Vitamin C. first became famous because it was found to prevent scurvy. Since then it has been found necessary in building strong teeth and bones, promoting growth, good disposition, and general good health.

Probably the most famous member of the vitamin family is brother D, known to his friends as the Sunshine Vitamin. It is found in direct sunlight, and the best known substitutes are cod liver oil, salmon, egg yolk, and specially treated milk. Vitamin D is important in building strong bones and teeth, and preventing rickets.

Vitamin E not so well known as some of the others, is necessary to reproduction. It is found in whole grain cereals, milk, meat, and green vegetables.

The last of the vitamin family about which much is known is Vitamin G. The baby brother of the family, he helps the others in promoting normal growth and functions of the body. He helps to prevent pellagra and other skin troubles with which we humans are afflicted. Vitamin G is found in milk, leafy vegetables, meat, and eggs, and is not easily destroyed by cooking.

POULTRY

LOW GRADE FEEDS CAUSE FLOCK LOSS

Access to Fertilized Fields Dangerous Practice.

By R. A. Dearstyne, Head of Poultry Department, North Carolina State College.—WNU Service.

Most of the dangers of food poisoning of chickens can be attributed to the use of low grade materials in home-mixed feeds or allowing mashes to become damp and decompose.

Feeds mixed from the best materials, particularly ingredients known to be good chicken food, will not poison the birds.

Birds, however, may be poisoned by eating fertilizers or feeds which have come into contact with fertilizers. Hence, a warning is issued against permitting chickens access to freshly fertilized fields or to buildings where fertilizer is stored.

Many causes of high mortality are found in chilling, overheating, crowding, poor sanitation, and germ diseases, and not so frequently in poisonous foods as some poultrymen seem to think.

When bothered by a heavy loss of birds, the poultryman should check every possible cause for the high death rate. Then if he cannot determine the cause, he should send several specimens of his flock to the poultry disease laboratory at the state college. With the birds should be a careful description of the trouble and the way he has been managing his flock.

There is little use for a poultryman to send a ready-mixed mash to the state laboratory for testing to see whether it has a detrimental influence on chicks. In the mixture the various elements lose their identity and it would be almost impossible to tell which element, if any, is causing trouble.

The only practical way to test a feed is to give it to chickens for some period of time. This is rather slow, and when done in the laboratory it is also expensive.

Healthy Pullets Will Be Worth Poultryman's Time

A successful poultryman made the following statement: "The success of a poultryman is determined largely by his ability to grow thrifty, healthy, vigorous, and efficient producing pullets."

If pullets are not thrifty and healthy, says a correspondent in the Wisconsin Agriculturist, the percentage of mortality is going to be high.

Every time a hen dies in a poultry flock she raises the cost of producing a dozen eggs. In some cases the cost per dozen has been as high as 4 to 7 cents from mortality in laying flocks. This cost can only be reduced by producing thrifty, healthy pullets with greater vigor and greater vitality. Clean ground seems to be a very important factor in producing pullets.

If pullets can be grown upon good blue grass sod they will be growing under what seems to be the most desirable conditions.

This is particularly an opportune time for the farmer and poultryman to give thought to a definite plan of range rotation for the growing of his pullets.

Care of Breeding Geese

Geese may lay when one year old but it is seldom that a year-old goose will be a successful breeder, partly because mating is not always successful the first year and the eggs would be infertile in such cases. Geese are better breeders if not overfed or too fat and should have opportunities for exercise. One gander to one goose is the best arrangement and it is advisable to allow the gander to choose his own mate if possible. Two geese, at most, should be the limit. Some geese, after the age of two years will lay enough for two settings and the first dozen should be set under hens, six under each of two "broodies," the goose can be set on the others when she is ready to sit. Ten or 12 eggs are enough to set under a goose. Over that number should be given to another goose or broody hens.

Bumblefoot

Bumblefoot is the result of bruises or other injury to the feet, commonly caused by the birds jumping down from high perches to hard floors or ground. The matter should be let out of the swellings with a sharp knife and antiseptics applied to prevent infection and hasten healing. During treatment the birds should be kept in a pen with clean straw, chaff or other soft litter spread over the floor. Meanwhile lower the roosts or remove stones, sticks or anything that could cause injury.

Mash Feeding

From the time of the first feed to maturity keep the mash mixture constantly before the chicks. Feed in such amounts that it will be possible to give fresh mash twice daily. Provide plenty of feeding space. Use shallow boxes or trays about one and one-half inches deep for the first week, then change to the covered or roof-type troughs which keep chicks out of the feed. After ten weeks the mash should be fed in regular outdoor hoppers.

Origination of Geometry

Authorities differ somewhat concerning the origin of geometry, but most are agreed that it originated in ancient Egypt. The word "geometry" literally means "earth measurement." In Egypt the periodic overflowing of the River Nile made surveying necessary, hence its original application.

Valley Council D.A.R. Met In Poughkeepsie

The Hudson Valley Council of the Daughters of the American Revolution met in Poughkeepsie Monday and were the guests of Mahwenawasigh Chapter at their fine old Colonial house built in 1750. Among the chapters represented were: "Blooming Rose" of Monroe; "Malinda" of Beacon; "Sauxerties" of Saugerties; "Hendrick Hudson" of Hudson; "Quassick" of Newburgh; "Hugh Crosby" of Carmel; "Chancellor Livingston" of Rhinebeck, and "Mahwenawasigh" of Poughkeepsie. There were about two hundred daughters in attendance. Lunch was served on the lawn, and the meeting was outdoors. Mrs. Gibbs, state regent, gave a glowing report of the year's work as did also Miss Schwartwalder, state treasurer. Wiltwyck Chapter was represented by the regent, Miss van Hoevenburgh, Mrs. Anderson, Mrs. Terwilliger, Mrs. W. Dean Hays, Miss Juliana Wood, Mrs. G. N. Wood, Miss Van Keuren, Mrs. Van Wagonen, Mrs. Saxe, Miss Hyde, Mrs. Cranston, Miss Hasbrouck, Mrs. Steinert, Mrs. Leibert, Mrs. Clapp, Mrs. Edwards, Mrs. Childsey, Mrs. Snyder, Mrs. Scott, Mrs. Coleman, Mrs. Abram Brodhead and Miss Mary Deyo of New Paltz.

DISTRICT 4-H PLAY CONTEST HELD HERE ON JUNE 11

"Detour Ahead" presented by the Rifton 4-H Clubs has been chosen the winning play in the Ulster County 4-H one-act play contest. This play will be given in the District 4-H Play Contest at the Albany Avenue Baptist Church, Kingston at 7:30 p. m., June 11. Columbia and Rockland counties will each enter a play. Robert A. Pelson of the Department of Rural Social Organization of Cornell University will judge the plays.

The cast for "Detour Ahead" by Polly McManus includes: Sofia Palkowelcs, Leroy Davis, Hayward Mitchell, Nathaniel Phillips, Kaarin Tervo, Ethel and Julius Eckert. Miss Anna Devine, local 4-H leader directed the play.

The 4-H Play contest has created a good deal of interest this year, and all communities competing have made a creditable showing. Following are the clubs who competed and the plays which they gave: Mt. Marion Girls' Club, "Finding May Flowers"; Sawkill Clubs, "Elmer"; Creek Locks Club, "The Spirit of 4-H"; Clintondale Clubs, "Meddling"; Milton Club, "Ten Minutes to Think"; Rifton Clubs, "Detour Ahead", "Modernizing Aunt Minnie", and "The Gypsies Secret".

All who are interested are invited to attend the district play contest June 11.

UNION CENTER.

Union Center, June 5.—Children's Day service will be held in the chapel Sunday, June 10, at 7:30 p. m.

Mr. and Mrs. Ernest Anderson and cousin of Ozone Park and Mrs. Russell Cortelyon of Franklin Park, N. J., are spending several days with Mr. and Mrs. Joseph Wells.

Friends of Mrs. S. Coutant are glad to know she is slowly improving.

Miss Lillian Slater of Kingston spent the week-end with Miss Catherine Knoll.

Mr. and Mrs. Lewis Schultz were Sunday evening guests of Mr. and Mrs. J. Fitzgerald.

Mrs. Anna Van Wagonen spent Sunday with her brother and wife, Mr. and Mrs. Alvin Schoonmaker of Port Ewen.

The regular monthly meeting of the Ladies' Aid Society will be held at the home of

TUESDAY, JUNE 5, 1934.

Sun rises 4:11; sets 7:42 E.S.T. Weather: Cloudy.

The Temperature.

The lowest temperature recorded by The Freeman [illegible] last night was [illegible] degrees; the highest point reached up until [illegible] today was [illegible] degrees.

Weather Forecast.

Washington, June 5—Eastern New York: [illegible] portion [illegible] thunder showers; [illegible] portion.

ARDONIA

Ardonia, June 5—Mr. and Mrs. Eugene Palmer were entertained at the home of Mr. [illegible] Hallenbeck Ward in Modena Wednesday evening.

Preston Palmer [illegible] Hillsneth, were [illegible] John Smith Wednesday.

The Girl Scouts [illegible] the scout rally at Camp Wenonah Saturday, June 2. Local scouts reported a fine time.

A number of people here attended the ball game at the Wallkill prison diamond Sunday afternoon.

Mr. and Mrs. [illegible] entertained Mr. and Mrs. [illegible] and daughter, Beatrice, Saturday evening.

Miss Emma Palmer and William Palmer attended Pomona Grange meeting at Lake Katrine Friday evening.

Mrs. Veto Gohn entertained company at her home over the week-end.

Miss Margaret Cole called on Mrs. R. J. Wager in Modena Tuesday afternoon.

Mrs. George Albertsen will serve on the Ladies' Aid supper committee at the annual fair and supper to be held August 22. Others serving on the committee are Mrs. Clayton Mackey, Miss Irene Sickler, Mrs. Calvin Cole, Mrs. Carrie Acknart, Mrs. William York and Mrs. Hobart Smalley from Clintondale.

Word was received in this place of the birth of a daughter to Mr. and Mrs. Herbert Winters of Modena. Mrs. Winters was formerly Blanche Terwilliger of this place.

A number of fruit growers attended the Farm Bureau spray meeting at the farm of Harold Walker in Clintondale Friday, June 1.

The Panama Canal

The first actual work done on the Panama canal was undertaken by a company chartered in France, headed by the celebrated French engineer, Ferdinand de Lesseps. This was on January 20, 1882, when the excavation of the Culebra cut was begun. But this enterprise got into financial difficulties and work was stopped in 1889. A reorganized company resumed operations in October, 1894, and continued work of varying extent until its rights and property were purchased by the United States under authority of the act of congress of June 28, 1902. The building of the canal was then taken up by this country in May, 1904, with Gen. George W. Goethals as chief engineer, and finished ten years later. The first ocean steamer passed through on August 3, 1914, and on August 15 the canal was opened to commerce.

BUSINESS NOTICES

VAN ETTEN & HOGAN
Wm. S. Hogan, Prop., 150 Wall St. Local, Long Distance Moving and Storage. Phone 661.

SHELDON TOMPKINS
Moving—Local and Distant. Padded vans. Packing done personally. New York trips weekly. Insurance. Storage. 32 Clinton Ave. Phone 649.

PARISH CO.
Rugs and Upholstery Shampooed or Cleaned
Binding, Refringing, Repairing
55 New St. Phone 3074

PETER C. OSTERHOUDT & SON
Contractors, Builders and Jobbers. 80 Lucas avenue. Phone 616.

MASTEN & STRUBEL
Local and Long Distance Moving, 742 Broadway. Phone 2212.

When it's trucking, local or long distance, call 885. FINN'S Baggage Express, 21 Clifton avenue.

The Daily Freeman is on sale at the following stands of the Hotaling News Agency in New York city:
Times Building, Broadway and 43rd street.
Woolworth Building.
643 Fulton street, Brooklyn, N. Y.

Lawn mowers sharpened and repaired. New and second hand mowers for sale. H. Terpening, 84 St. James street. Phone 1711-W.

KINGSTON TRANSFER CO., INC.
Local, long distance moving, trucking and storage. Phone 910.

DAVID WEIL, 16 Broadway. Factory Mill End Sale.

National Cash Register Co. R. H. Haller, local representative, 315 Main street. Phone 2895-R.

Rugs cleaned and shampooed. 9x12, $2.50. New York Cleaning and Dyeing Co., 694 Broadway Phone 658.

M. Gleason, 200 Clinton Ave.
Harness Maker
Team and single harness made and repaired also bridles and saddles. Trunks and cases repaired.

WHITE STAR TRANSFER CO. INC. Moving, trucking, storage. Local-long distance. N. Y. trips weekly. Insured. Low prices. 59 Meadow St. Tel. 144.

Painting, Varnishing, Polishing. G. Steinmetz, 104 O'Neil Street.

Sanding and floor laying. New and old floors. John Brown, 152 Smith avenue. Telephone 1192-W.

PROFESSIONAL NOTICE.

EDWARD JOHNSON, Chiropodist. Now located 237 Wall St. Phone 764.

Chiropodist, John E. Kelley, 236 Wall street, phone 420.

MANFRED BROBERG, Chiropodist. All foot ailments and arches treated. 66 St. James, at Clinton Av. Tel. 1251

On The Radio Day By Day

By C. E. BUTTERFIELD.
Time is Eastern Daylight.

New York, June 5.—Russ Columbo is to return to the NBC listings after an absence of nearly a year. He is being assigned a 15-minute weekly period on the WEAF side at 12:15 Sunday nights * * * Ed Wynn is to be made an honorary graduate of Yale by the Class of 1934 at the forthcoming graduating exercises. In this connection it might be pointed out, too, that Wynn has been made an honorary fire chief by 105 cities around the country * * * Walter Winchell and Bob Bernie, enemies by word of mouth only (at close range for all of that), are to be together via WEAF-NBC tonight during the Bernie regular weekly program.

TRY THESE TONIGHT (TUESDAY):

WEAF-NBC—6—Bob Bernie, 6:30—New Time for Ray Perkins; 10—Light Opera, "Sweethearts," 11:00—Radio Forum.

WABC-CBS—6:2—Richard Himber's Orchestra; 10—Colonel and Bird, 11:—Harlem Serenade, 12:30—Frank Dailey's Orchestra.

WJZ-NBC—7:15—You and Your Government; 8:30—The Vocalians; 10—Part 1 of Russian Ballet, "The Red Poppy;" 12—Julie Styne Orchestra.

WHAT TO EXPECT WEDNESDAY:

WEAF-NBC—9:45 a. m.—English Derby from Epsom Downs (also WABC-CBS); 2 p. m.—Two Seats in the Balcony.

WABC-CBS—4—Manhattan Moods; 6:45—Vera Van, Songs.

WJZ-NBC—11:15 a. m.—King Gustav of Sweden; 1 p. m.—Home Demonstration Hour, Mrs. Roosevelt.

TUESDAY, JUNE 5

WEAF—660k
6:00—"The Fletcher-Bayburn Edit" orch.
6:15—Mid Week Hymn Sing
6:45—Mary Small, songs
7:00—Baseball Resume
7:05—Gene & Glenn.
7:30—Eddie East and Ralph Dumke
7:45—The Goldbergs
8:00—Leo Reisman's Orch. Phil Duey, soloist
8:30—Wayne King Orch.
9:00—Ben Bernie's Orch.
9:30—Ray Perkins; Orch.
10:00—Light Opera sweethearts
11:00—National Radio Forum
11:30—Radio Forum
12:00—Midnight—News; Rudy Vallee

WOR—720k
6:00—Uncle Don
6:20—Harry Hershfield.
6:45—Phil Cook
6:55—Eddie Connors
7:00—Fred Frick.
7:15—Comedy Stars of Hollywood.
7:30—Footlight Echoes
8:00—Anthony Trini's Orch.
8:30—Borrah Minnevitch's Harmonica Rascals
9:00—Norman Brokenshire & Orch.
9:30—Talk: Philharmonic Stadium Concerts; pianist
9:45—Mountain Moments
10:00—Eddy Brown.
10:15—Harlan E. Read
10:30—Red & Black Revue
11:00—Weather Report, Moonreams
11:30—Fred Berren's Orch.
12:00—Bert Block's Orch.

WJZ—760k
6:00—Dorothy Page, songs
6:15—Ramon Ramos Orch.
6:30—Stamp Club, Tim Healy
6:45—News, Lowell Thomas
7:00—Amos 'n' Andy
7:15—You and Your Government
7:45—Grace Hayes
8:00—Mystery drama: Crime Clues
8:30—The Vocalians
9:00—Household Musical Memories, Edgar A. Guest.
9:30—Eddie Duchin's Orch.
10:00—Russian Ballet
11:00—Don Bestor Orch.
11:15—Comedian Harmonists
11:30—Press Radio News Service
12:00—Julie Styne Orch.

WABC—860k
6:00—Buck Rogers
6:15—Bob Benson, Sunny Jim
6:30—Mischa Raginsky Ensemble
6:45—Beale Street Boys
7:00—Morton Downey
7:15—Just Plain Bill
7:30—Serenaders
7:45—News, Boake Carter
8:00—The Troopers
8:15—Voice of Experience
8:30—Accordiana
9:00—2 Piano Team
9:30—Richard Himber & Champions
10:00—Glen Gray's Orch.; Stoopnagle & Budd
10:30—"Conflict", T. S. Stribling.
11:00—Harlem Serenade
11:15—News Service; orch.
11:45—Ben Pollock
12:00—Ozzie Nelson & Orch.

WGY—790k
6:00—Evening Brevities
6:02—News Items
6:08—Evening Brevities
6:15—John Finke, pianist
6:20—Hymn Sing
6:45—Radio Sweethearts
7:15—Gene & Glenn.
7:30—Brad Browne & Al Llewelyn, comedians
7:45—The Goldbergs
8:00—Leo Reisman's Orch.
8:30—Dance Music
9:00—Ben Bernie's Orch.
9:30—Ray Perkins
10:00—Beauty Theatre
11:00—Henry Gendron Ambassadors
11:30—National Radio Forum
12:00—News; Rudy Vallee Orch.
12:30—Jack Denny and Orch.
1:00—WGY Sign Off

WEDNESDAY, JUNE 6

WEAF—660k
6:45—Tower Health
7:45—Piano Duo
8:00—Dick Leibert, organ
8:25—Market Guide
8:30—Cheerio program
9:00—Sam Herman, xylophone; Frank Banta, pianist
9:15—Landt Trio and White
9:30—Bradley Kincaid.
9:45—English Derby
10:00—Breen & de Rose
10:15—Clara, Lu 'n Em
10:30—News; The Three Scamps
10:45—Cooking, Betty Crocker
11:00—Juan Reyes, pianist
11:15—Sweetheart Melodies
11:30—Betty Moore, talk
11:45—Fields and Hall
Noon—Piano Duo
12:15—Songs & guitars
12:30—On Wings of Song
1:00—Market & Weather reports
1:15—Don Pedro & Orch.
1:30—Maurice Lees & Ensemble
2:00—Two Seats in the Balcony
2:30—Maple City Four
2:45—Sketch, 'Ma Perkins'
3:00—Marion McAfee, soprano
3:15—The Wise Man
3:30—Woman's Review
4:00—Pop Concert
4:30—Negro Pianist
4:45—Lady Next Door
5:00—Education in the News
5:15—Ted Black & Orch.
5:30—Frank Merriwell's Adventures
5:45—Arm Chair Quartet

WOR—710k
6:45—Gym Class
8:00—Cheer Up Club: Popular Music
8:30—Sales Talk
8:45—Musical Program
9:00—Talk, 'Our Children'
9:15—"The Story of Milk."
9:30—John Stein's Orch.
9:45—Shopping, Jean Abbey
10:00—Pure Food Hour
11:00—Joseph Bier, baritone, & Orch.
11:15—Violet Palmer, pianist
11:30—Strikingly Strange.
11:45—Studio Orchestra.
12:00—Arthur Klein, pianist
12:15—Home Redecorating.
12:30—Bert Block's Orch.
1:00—Show Boats Boys
1:30—Rosalind Genet, Book Review
1:45—String Trio
2:00—Dr. Payne, psychologist
2:15—Mildred Cole, contralto: Orch.
2:30—Woman's Hour
3:00—Afternoon Musicale
3:15—Ross McLean, baritone and organist.
3:30—The Tea Time Troubadour
3:45—John Stein's Orch.
4:00—Health Talk
4:15—The Virginians
4:30—Hollywood Reporter
4:45—Beauty Talk
5:10—Program Resume
5:15—Amateur Astronomers
5:30—Robt. Reud, Town Talk
5:45—Sylvia Cyde, soprano, & Orch.
5:59—Weather Report

WJZ—760k
7:45—Jolly Bill and Jane
8:00—Morning Devotions
8:18—Don Hall Trio
8:30—Lew White, organ
9:00—Mystery Chef
9:15—Dance band
9:55—News
10:00—Harvest of Song.
10:15—Young Artists
10:30—Today's Children
10:45—Jack and Loretta Clemens
11:00—The Wife Saver
11:15—King Gustav of Sweden
11:30—U. S. Army Band.
Noon—Eva Taylor.
12:15—Wendell Hall.
12:30—Vic & Sade
12:45—The Merry Macs
1:00—Words & Music
1:15—"The Hon. Archie"
1:30—Nat'l Farm & Home Hour
2:30—The Sizzlers
2:45—Colette Carlay, songs
3:00—Joe White, tenor
3:15—Happy Days In Dixie
3:45—Visit to Foreign Villages
4:00—Betty and Bob, sketch
4:15—Alice Joy, the Dream Girl
4:30—To Be Announced
4:45—High and Low.
5:00—Roy Shield's Orch.
5:30—Singing Lady
5:45—Little Orphan Annie

WABC—860k
8:00—Salon musicale
8:25—Market Guide
8:30—Sunny Melodies
9:00—Eton Boys
9:15—Madison Ensemble
9:30—Metropolitan Parade
9:45—Epsom Derby
10:15—Bill and Ginger
10:30—News; Gypsy Music Makers
11:00—Cooking Close-ups
11:15—Will Osborne and Orch.
11:30—Tony Wons
11:45—Jane Ellison's Recipes
Noon—Voice of Experience
12:15—Betty Barthell, songs
12:30—Ed. McConnell, songs
12:45—Concert ensemble
1:15—Artists' Recital
1:30—Harold Knight & Orch.
2:00Concert Miniatures
2:15—Helen Trent's Romance
2:30—Ann Leaf at the organ
3:00—La Forge Berumen, Musicale
3:30—Modernistic Melodies
3:45—Columbia Salon Orch.
4:00—Manhattan Moods
4:30—Science Service Series
4:45—The Instrumentalists
5:00—On the Air; Orch.
5:15—Skippy
5:30—Jack Armstrong
5:45—Gordon, Dave & Bunny

WGY—790k
6:45—Tower Health Exercises
7:45—Pollock and Laughurst
8:00—Musical Clock
8:30—Cheerio.
9:00—Party Lady
9:15—Landt Trio & White
9:30—Bradley Kincaid
9:45—International Broadcast from London—Epsom Races
10:15—Clara, Lu 'n 'Em.
10:30—Market Basket
10:45—Cooking Talk
11:00—Skip, Step and Happians
11:15—Sweetheart Melodies.
11:30—Interior decorating
11:45—Fields and Hall
Noon—Fields & Hall
12:15—Martha & Hal
12:28—Weather Report
12:30—On Wings of Song
12:45—The Vagabonds
12:57—Time Signals
1:00—Hank Keene Radio Gang
1:30—Farm Program
2:00—Two Seats in the Balcony
2:30—Maple City Four
2:45—Ma Perkins
3:00—Albany on Parade
3:15—The Wise Man
3:30—Woman's Radio Review
4:00—Pop Concert
4:30—Business & Prof. Women's Talk
4:45—Stock Report
5:00—Lang Sisters
5:15—Ted Black & Orch.
5:30—Frank Merriwell's Adventures
5:45—Arm Chair Quartet

PLATTEKILL

Plattekill, June 5—The dance committee of the Plattekill fire department announces that a dance will be held in Simons Hall, near Plattekill, Saturday evening, June 16.

The second, in a series of five broadcasts over Station WGNY, Chester, featuring services from the Plattekill Methodist Church, with the Rev. Herbert C. Hahn, pastor of the church, conducting, was heard Monday from 11:30 to 12 o'clock noon. The Rev. Mr. Hahn was assisted by a ladies' quartet and duo.

Mr. and Mrs. Homer Hill were recent guests of Mr. and Mrs. Wallace Wiley in New York city.

Mrs. Enoch Carpenter of Milton and daughter, Mrs. Aldrich Staples, of Brooklyn, were callers on Dr. and Mrs. Charles Johnston last week.

Mr. and Mrs. Vernard Wager were callers on relatives in Modena Saturday afternoon.

The Rev. and Mrs. Herbert Hahn, and Mrs. Elbridge Gerow were recent visitors in Middletown.

Mrs. Charles Deyo of Newburgh attended the funeral of Mrs. Harriet Carpenter in this place, Saturday afternoon.

Mr. and Mrs. Homer Hill entertained guests at their home during the holiday.

Mr. and Mrs. Patrick Ward have returned to their summer home near Plattekill after spending the winter months in New York city.

Mr. and Mrs. George Sisti entertained company at their home last week.

Mr. and Mrs. Edward Powell of New Hurley were recent callers on Mr. and Mrs. Charles Everett.

A number of local people attended the supper at the New Hurley Reformed Church Tuesday evening.

Mr. and Mrs. Egbert Fowler visited their daughter, Mrs. Lillian Harcourt, and family at Ardonia, last week.

Charles Sutton of Chelsea, visited his parents, Mr. and Mrs. Homer Sutton, Wednesday.

Mr. and Mrs. Michael Neff of Little Britian, Mrs. Austin Wolven and son, Chester, of Newburgh were callers on Mr. and Mrs. James Dayton, Sunday.

Mr. and Mrs. Clifford Hotaling and family of New Hurley called on relatives here recently.

James B. Palmer has returned home, after spending the week at Glens Falls, where he attended a Friends Conference.

In Jungleland

So relentless is the march of the jungle that in Central American countries, it costs nearly as much per year to keep a railroad from turning into forest again as it did to make the grade and lay the rails in the first place.

—RUGS—
Shampooed - Dyed - Repaired
METAL CEILINGS
13 PARK ST. PHONE 691.
GEO. W. PARISH EST.

THROUGH A Woman's Eyes

By JEAN NEWTON

THERE ARE NO SCAPEGOATS TODAY

"ON WHAT new scapegoat are we going to saddle the burden of our responsibilities?"

A minister asked that. His reference was to certain aspects of our economic and political conditions which it is not the purpose of this column to go into. What interests us is much that is brought to mind by mention of that word "scapegoat."

It reminds one of the people (women, we may as well say, because this is not a predominantly masculine trait) who, in whatever happens to them are interested first and foremost in finding some one or something to blame. Of course it never alters or lessens trouble, it never changes anything, to find some one to blame. But judging by the relief with which some of us pounce on a pretext for placing responsibility at any door but our own, one would think that this in itself eliminated the trouble, lifted the burden.

When we find ourselves in a dilemma, there may be a certain amount of satisfaction in the knowledge that it was not our fault, that we had done our best, that the adverse results were brought about through forces entirely beyond our control. Momentary satisfaction. But what then? Is the fault remedied, the situation helped? Not at all. We are just where we began—faced with the necessity for doing the thing that will help.

It is interesting to note here the origin of the word "scapegoat," from which we also have our modern slang expression, "making some one the goat." The word comes to use from a legend of Hebrew antiquity when the people attempted through sacrifices to make atonement for their sins. Sometimes, there were sins that could not be paid off in this way, sins that could not even be narrowed down to those responsible. These sins a tribe or group would metaphorically heap on a goat, who, with his load of guilt, would be driven into the wilderness to expiate the crimes of ingenious humans!

But life is not so simple today. In this hard-boiled age, there are no scapegoats, on which to load our sins. Today our problems, our faults, our mistakes, whatever they may be, come home to roost. And the only way to get rid of them is to take the bull by the horns (not the goat!) and by our best efforts, correct or eradicate them.

© Bell Syndicate.—WNU Service.

First President in Auto

President McKinley was the first Chief Executive of the United States to ride in an automobile. In November, 1899, the President had a ride in a steam carriage owned by F. O. Stanley, inventor of the Locomobile.

What Congress Is Doing Today

(By The Associated Press)

Tuesday Senate.

Takes up House-approved silver bill and conference report on permanent airmail legislation.

Banking subcommittee works on housing bill (exec.).

House.

Considers consent calendar.

Banking committee begins executive sessions on housing bill.

Commerce committee holds hearing on oil production control measure (10 a. m.).

Nazi investigating committee opens hearings (10 a. m.).

WILLOW.

Willow, June 5.—Mr. and Mrs. Eugene Hagemeyer and son, Eugene, spent the week-end with Mr. Hagemeyer's parents at their bungalow here.

Mrs. Nodini and daughter, Helen, returned to their home in Brooklyn Sunday.

Max George is serving on jury this week.

Roy Van Wagner spent Saturday with Richard Ford.

The Epworth League meeting was held at the M. E. Church Friday evening.

Mr. and Mrs. Walter Jersop and Mr. and Mrs. George Gallegher were Kingston visitors on Thursday.

Ralph Elghmey spent the week-end at his home here.

Mr. and Mrs. Edgar Martin and family and Mrs. Harry Martin spent the holiday and week-end at their summer home here.

Mrs. Gertie Hort entertained relatives from Peekskill on Sunday, May 27.

Mr. and Mrs. Royal Quick spent a few days here last week.

Mrs. Ellen Devall spent Wednesday afternoon with Mrs. Walter Jessop.

Many Streams Polluted

Inland stream pollution, for which there is no federal regulatory agency, is regarded as the greatest menace to commercial fishing in the United States.

CASH

WHEN YOU NEED IT

• It is a comfort to know that you have extra funds in your Savings Account, available in any need, and meanwhile steadily earning interest. You can soon create a reserve of hundreds of dollars by depositing small amounts systematically.

RONDOUT SAVINGS BANK
Broadway and Mill Streets
KINGSTON, N. Y.
A Mutual Bank, Operated Solely for the Benefit of Depositors

The NEW AIR-COOLED ELECTROLUX

IT'S PERMANENTLY SILENT

IT FREES YOU FROM COSTLY REPAIRS

LEARN ALL ABOUT AUTOMATIC REFRIGERATION BEFORE YOU BUY—NOT AFTERWARD

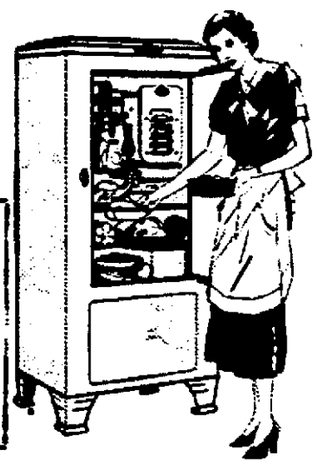

QUICK FACTS
NO MOVING PARTS
COSTS LESS TO RUN
FREEDOM FROM COSTLY REPAIRS
NON-STOP DEFROSTING
TRIGGER TRAY RELEASE
SPLIT SHELF
TWO-TEMPERATURE CHILLING UNIT
TEMPERATURE REGULATOR

EASY TERMS

NOW YOU CAN BUY THE NEW ELECTROLUX FOR .08 CENTS A DAY

Come in and Let Us Explain This Plan.

SHOP AND COMPARE !

THE HOUSE OF QUALITY
STOCK-CORDTS INC.
KINGSTON, N. Y.

HERZOG'S- NEW LOW CASH PRICES

FREE DELIVERY. PHONE 252 332 WALL ST. PHONE 253. FREE DELIVERY.

INVESTIGATE!!

WHY WE RECOMMEND THE
MOHAWK—
Duo Zone Refrigerator

Let us tell you a few examples of why we say investigate.

Wurlitzer Mfg. Co. has built nothing but quality merchandise for over 200 years.

We are distributors which saves you an extra handling charge. There is no national advertising to be adding to the price of the refrigerator.

THESE FEW SUGGESTIONS SAVE YOU AT LEAST 20% TO 25%.

So why not investigate this refrigerator built of highest quality workmanship and material, so take advantage of this great saving.

Let us show you how you can have A Mohawk Duo-Zone Refrigerator FOR 8c PER DAY

Visit Our Modern Kitchen and see how beautiful this Mohawk Refrigerator Really is and how quiet it is in performance

BLUE ENAMELWARE
FOR HOME AND THE CAMP.

Blue Sauce Pan Sets. 3 sizes, per set 49c
8 Cup Blue Percolator 49c
Blue Tea Kettles, 6 qt. 49c
Blue Convex, 6 qt. Kettles 49c
Blue Dish Pans. 17 qt. 49c
Ivory Convex Kettles 88c
Gray Basins 5c, 10c, 15c, 20c, 25c
Gray Pudding Pans 5c, 10c, 15c, 20c, 25c

FLIT THE FLY AND BUG KILLER
½ pint 25c
Pint 39c
Quart 69c
Gallon $2.25
ANT AND BUG POWDER Small Can 10c
MEDIUM CAN POWDER 23c

FLIT SPRAY GUNS 25c
GULF VENOM A GOOD SPRAY
½ pint ..... 23c Pint 35c

O'CEDAR SPRAY
Quart....65c Pint....35c ½ Pint....23c

O'CEDAR POLISH

Gal.	½ Gal.	Qt.	12 oz.	4 oz.
$2.25	$1.49	98c	39c	19c

O'CEDAR MOPS
59c 79c $1.19

WOODEN FLOWER BOXES
2 foot 98c
3 foot $1.25
4 foot $1.45

METAL FLOWER BOXES
2 foot $1.35
30 inch $1.59
36 inch $2.19